Hip 110

Ragozin -- *The Sheets* ™

XX p1 TAPIT
PRINCESS LA QUINTA-QUALITY ROAD KY **LOVE YOU ANYWAY F 22** **1 Race 2**

7 RACES 25 5 RACES 26

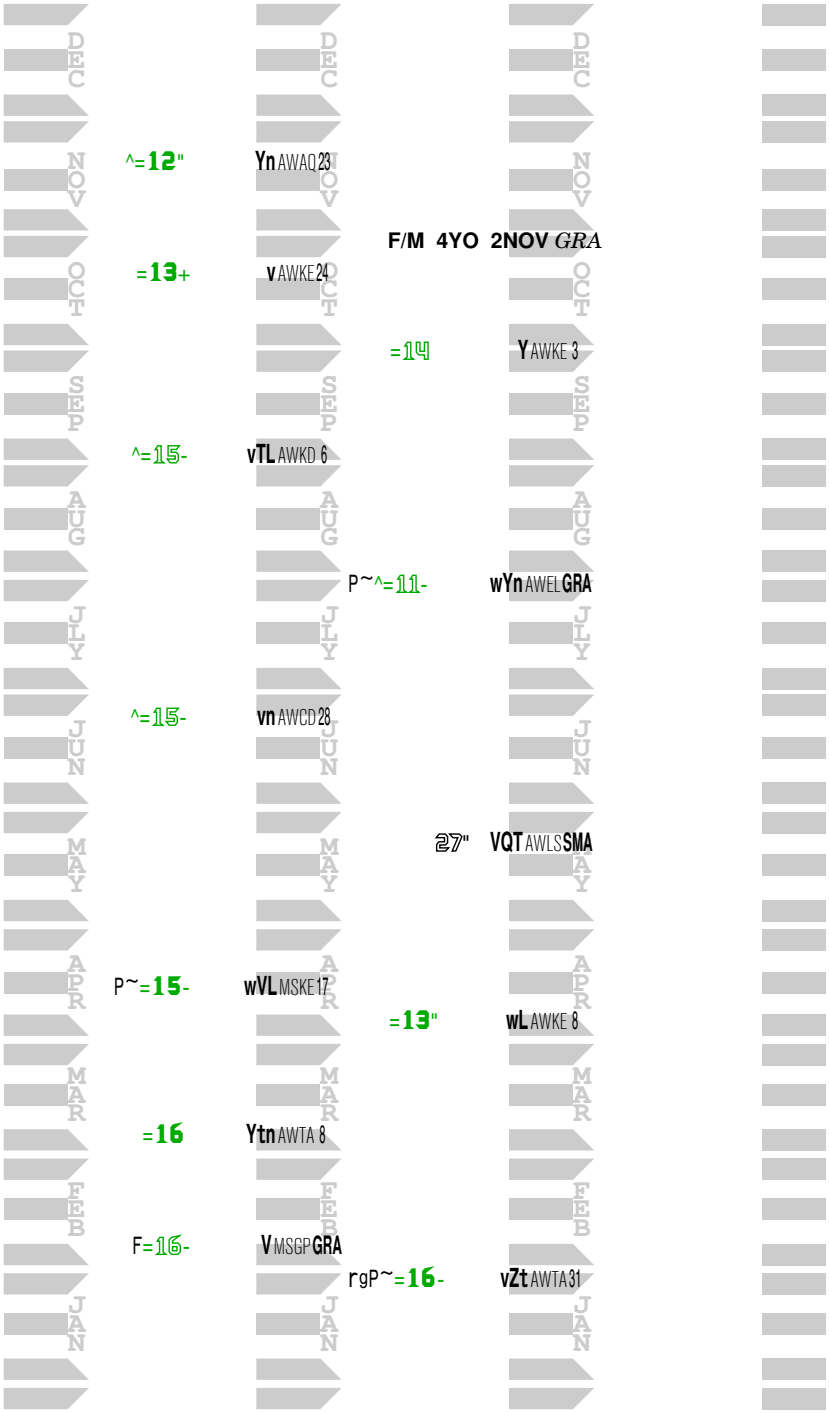

Hip 115

Ragozin -- *The Sheets*™

XX p2 HONOR A.P.
PLAYFUL DANCER-INTO MISCHIEF LA **MARGIE'S INTENTION F 22** **1 Race 2**

1 RACE 24 | 8 RACES 25 | 4 RACES 26

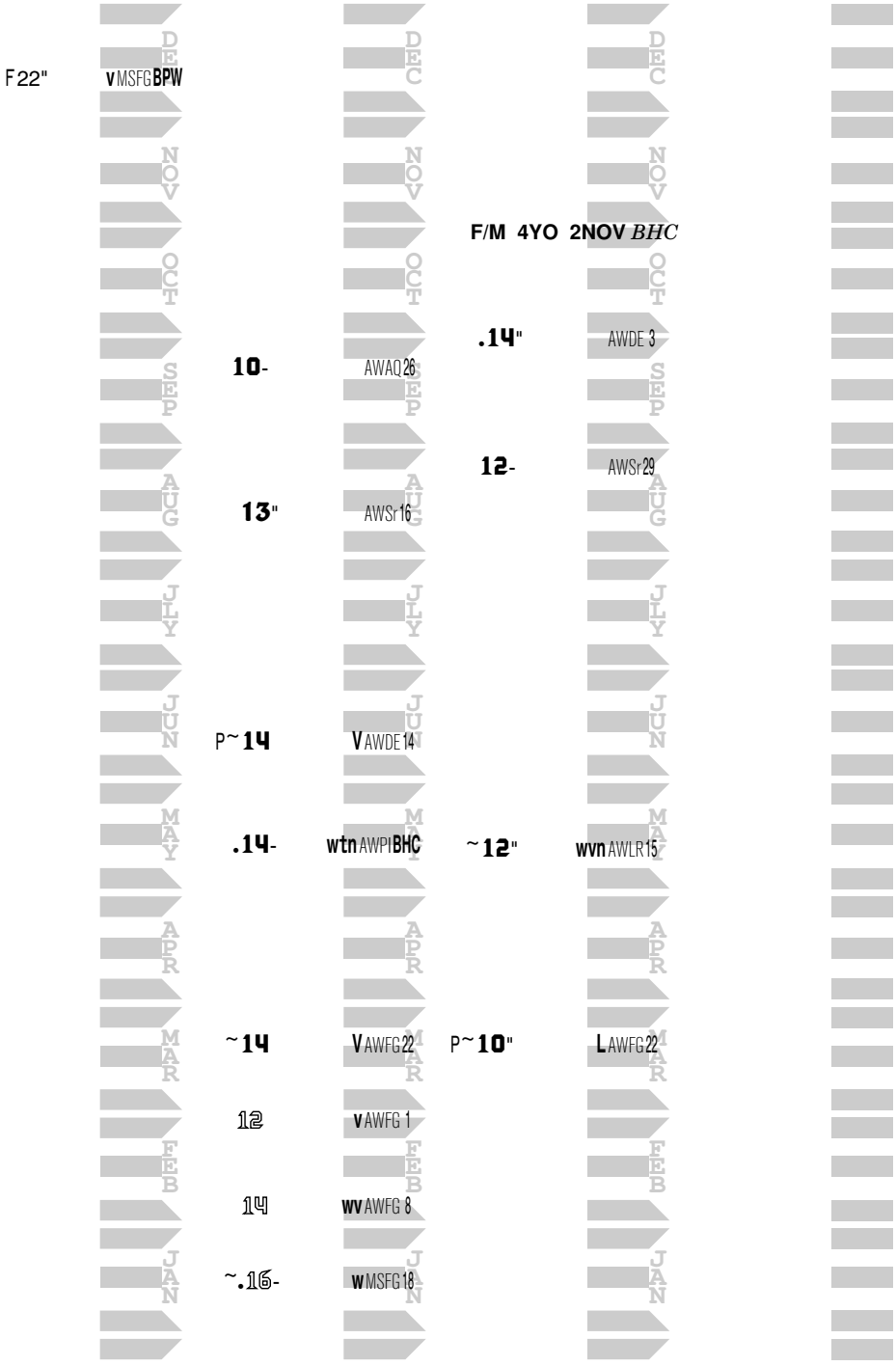

Hip 117

Ragozin -- *The Sheets* ™

XX p3 AUTHENTIC
VERTICAL VISION-POLLARD'S VISION KY **MISS AUTHENTIC F 22** **1 Race 2**

2 RACES 24 9 RACES 25 5 RACES 26

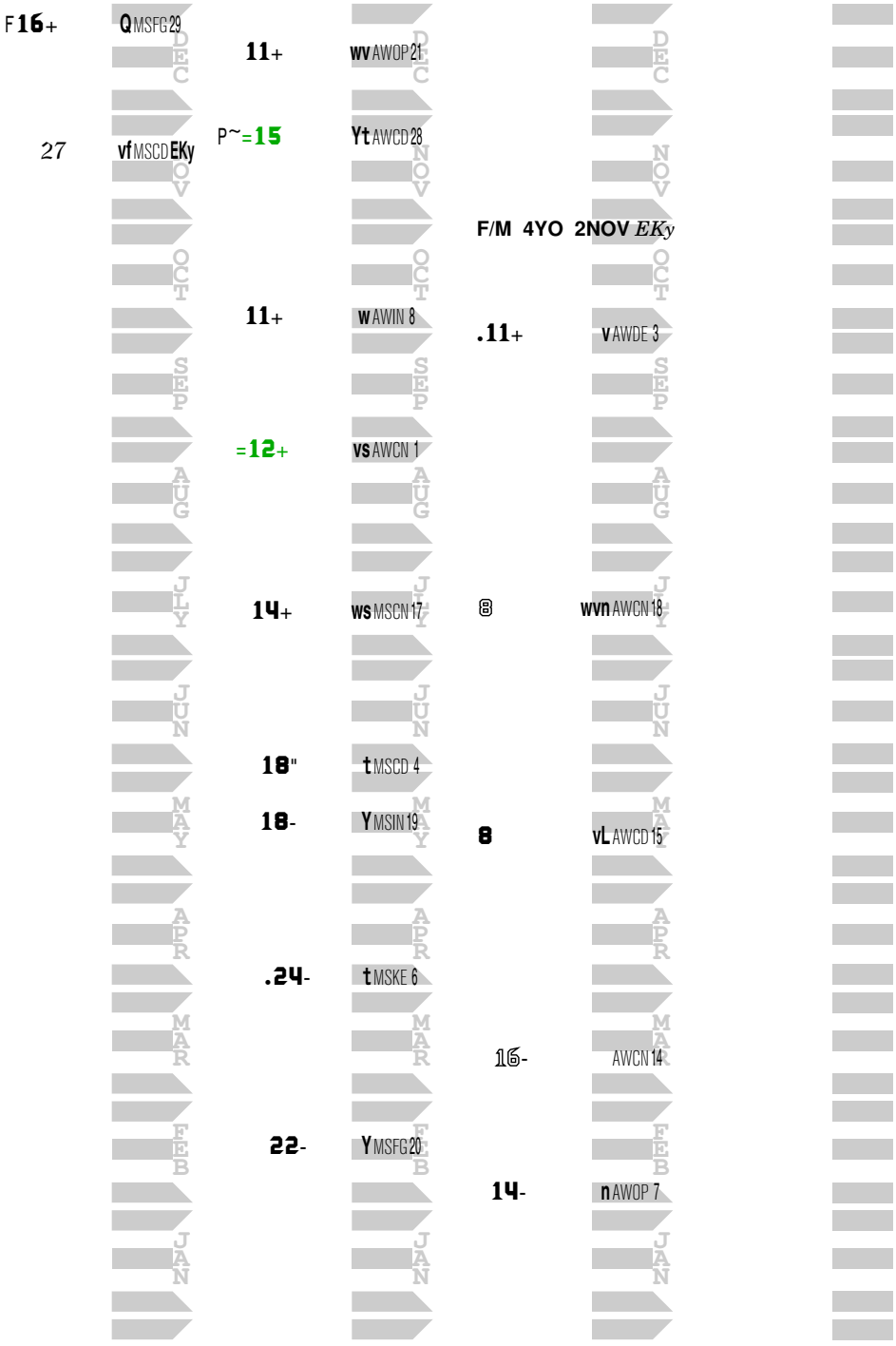

Hip 118

Ragozin -- *The Sheets* ™

XX p4 YAUPON
BAHAMA MISCHIEF-INTO MISCHIEF CA
MOHAVEN F 23 **6 Race 1**

4 RACES 25 | 6 RACES 26

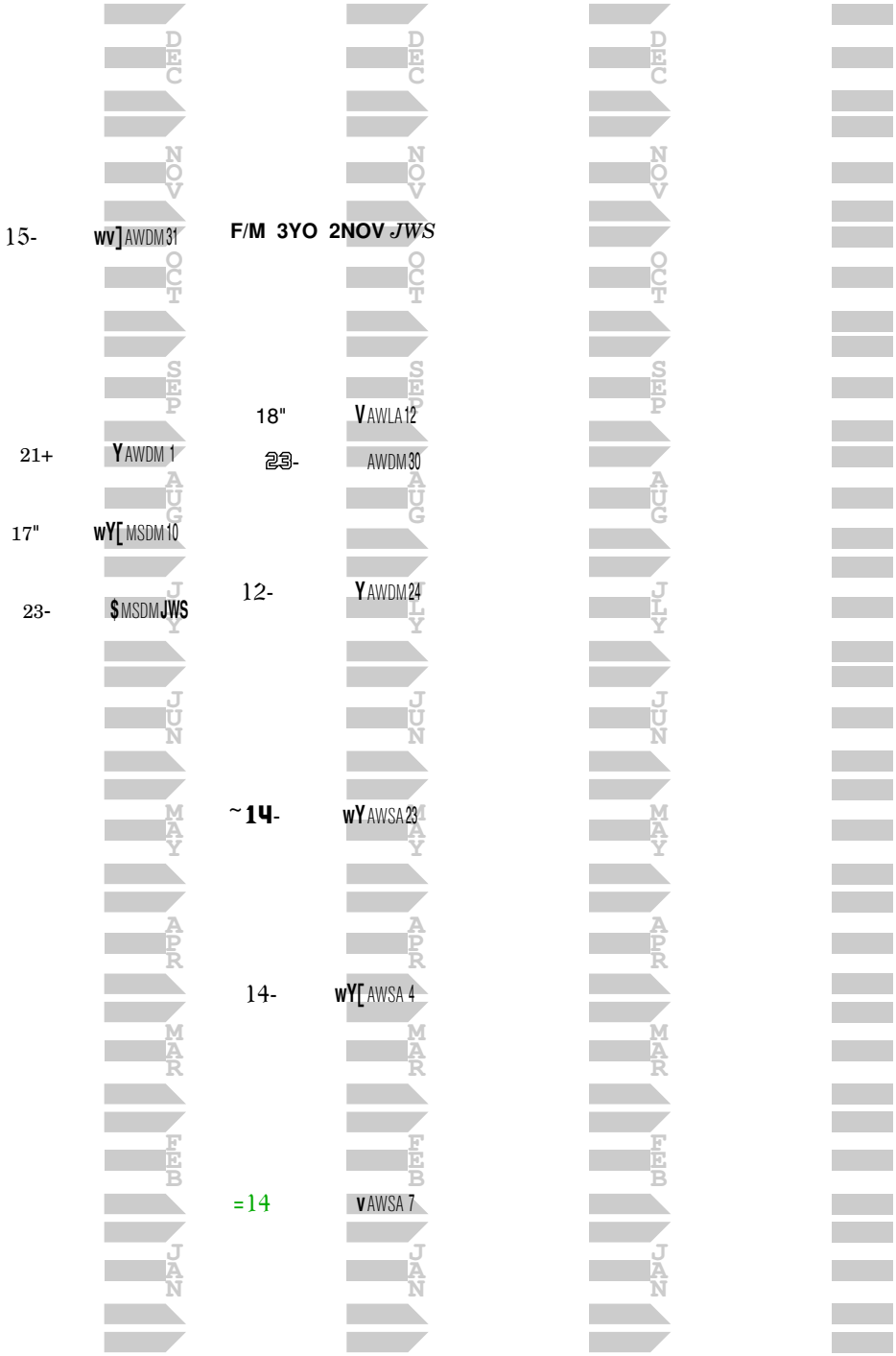

Hip 124

Ragozin -- *The Sheets*™

XX p6 YAUPON STORMBEFORETHECALM-QUIET AMERICAN FL **NICHE F 23** **6 Race 1**

1 RACE 25 7 RACES 26

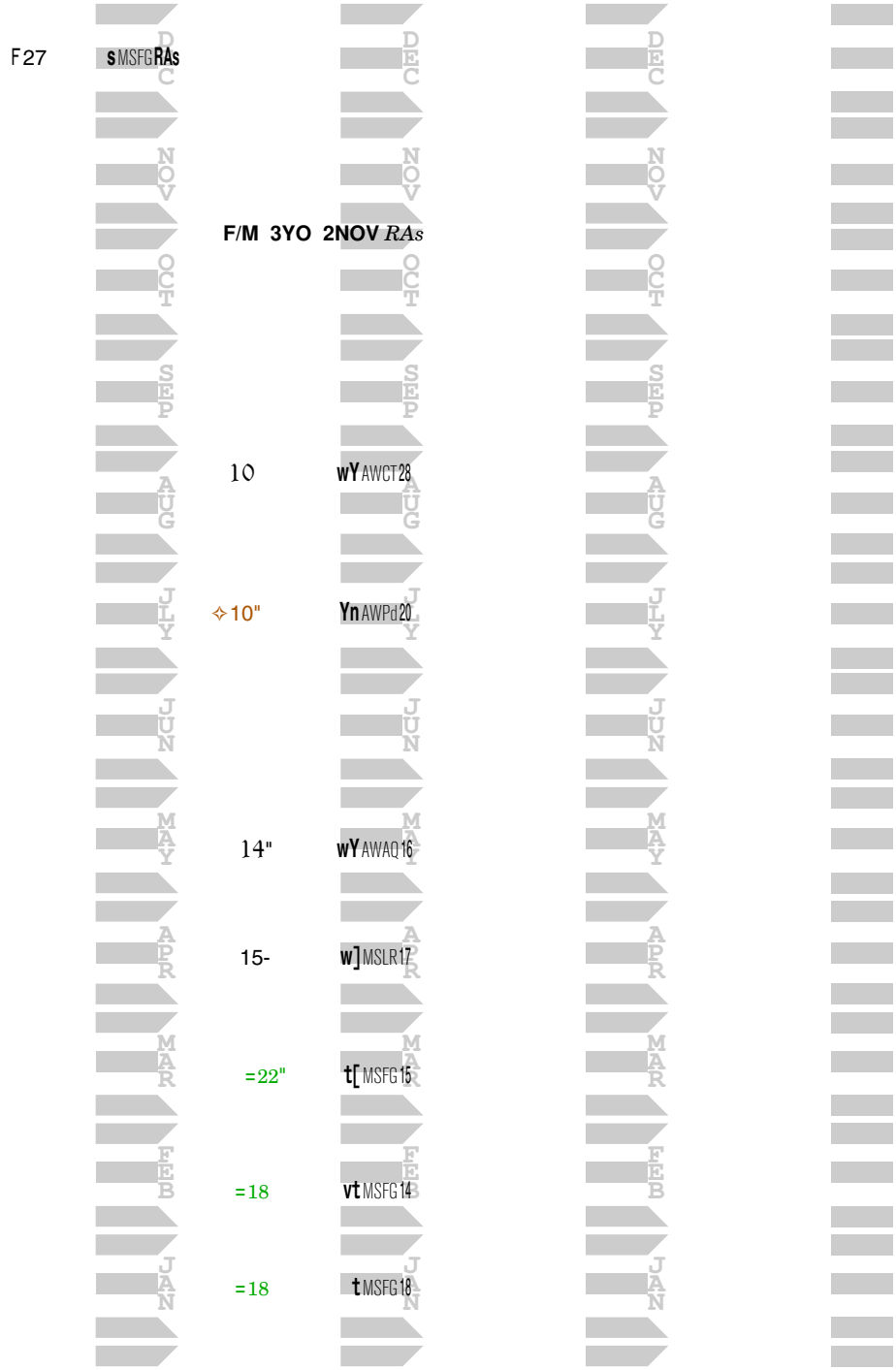

Hip 126

Ragozin -- *The Sheets* ™

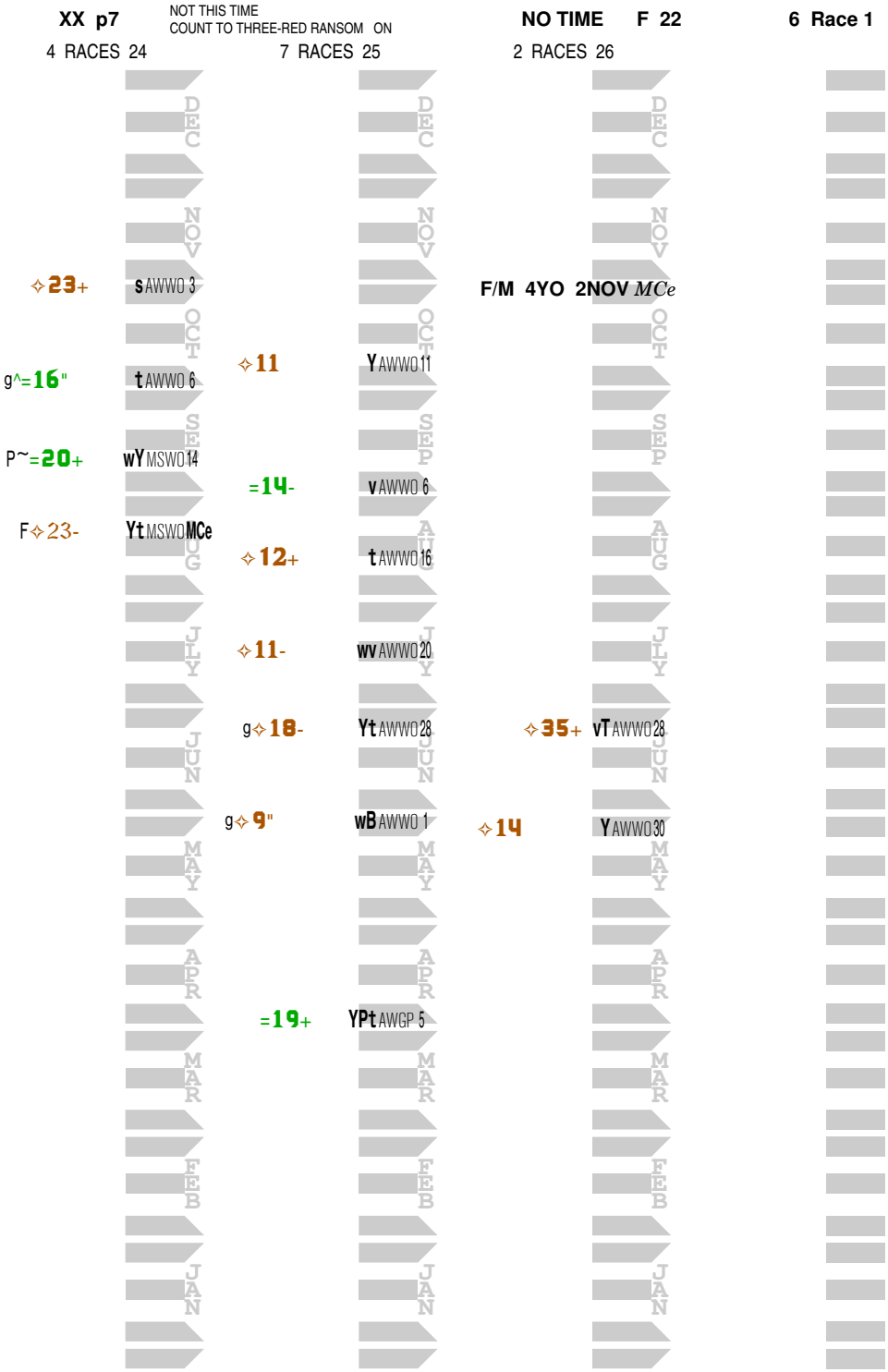

Hip 127

Ragozin -- *The Sheets*™

XX p8 WIN WIN WIN
UNANIMITY-UNION RAGS FL

6 RACES 24 | 0 RACES 25 | 3 RACES 26 | **NOONI F 22** | **6 Race 1**

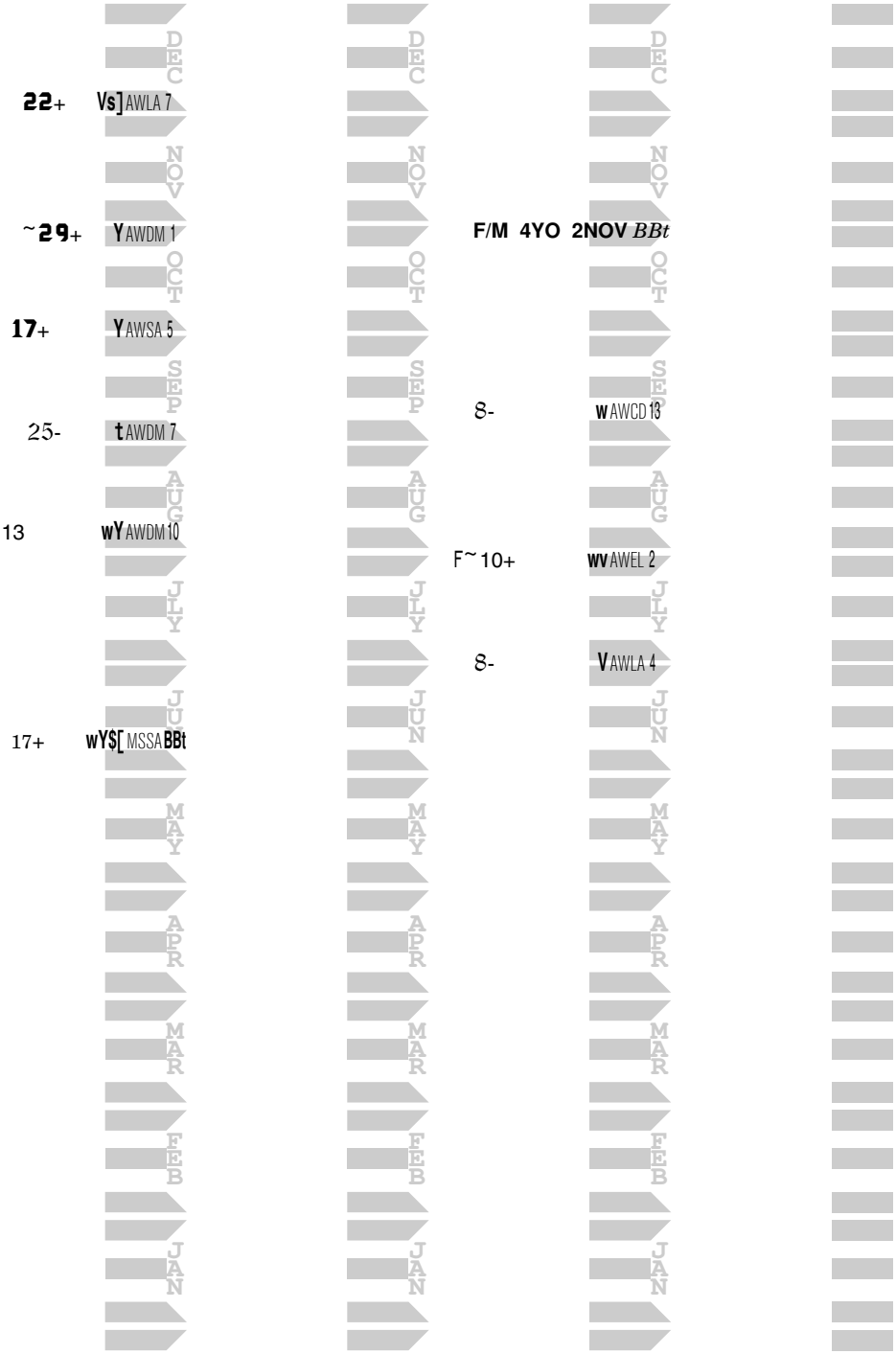

Hip 133

Ragozin -- *The Sheets* ™

XX p4 CONSTITUTION
I'M BETTY G-INTO MISCHIEF KY
5 RACES 23

PIN UP BETTY F 21
9 RACES 24

6 RACES 25

1 Race 2
7 RACES 26

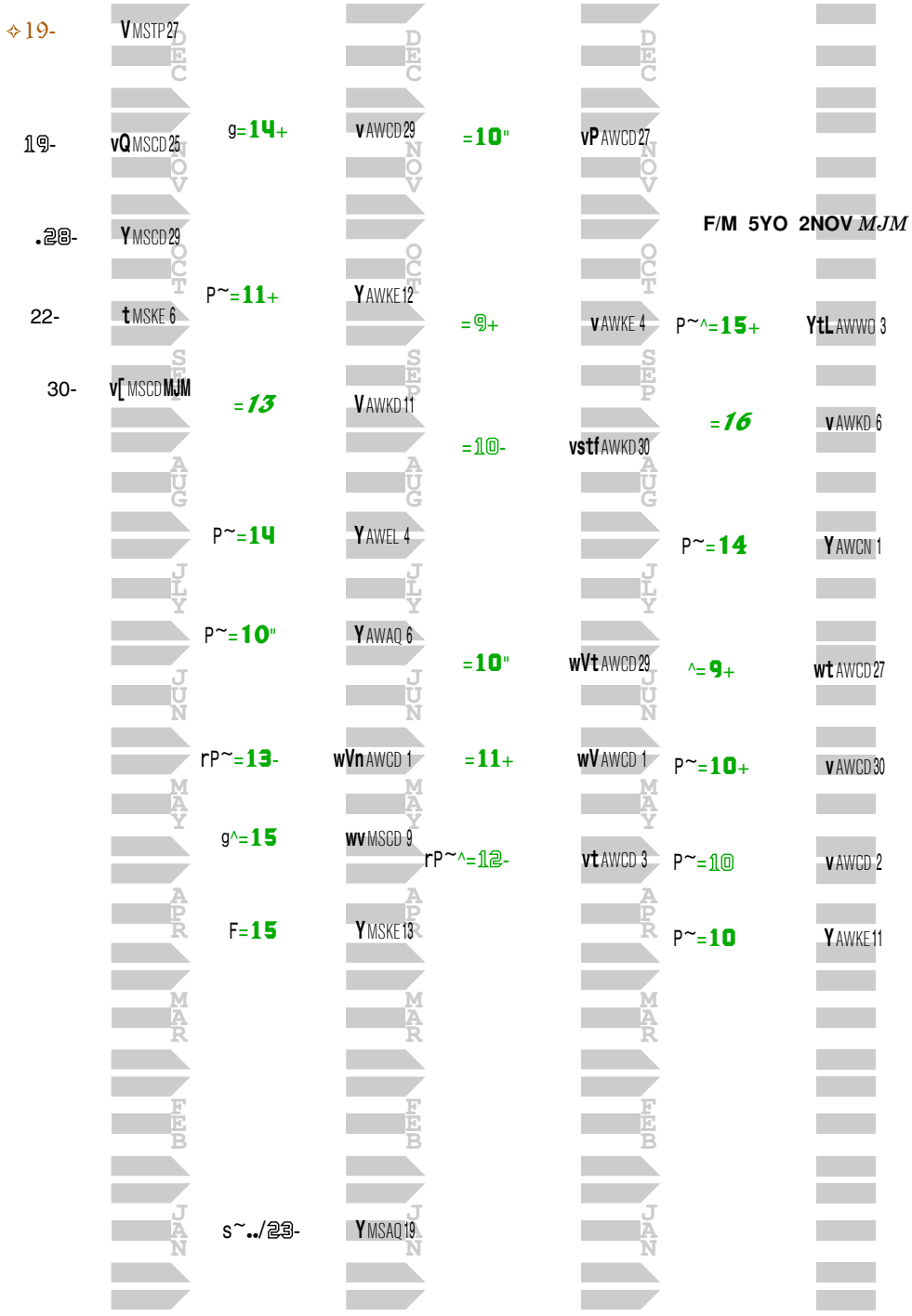

Hip 137

Ragozin -- *The Sheets* ™

XX p10 DADDY LONG LEGS
PULPOSA HOLIDAY-AR-HARLAN'S HOLIDAY ARG **PULP FICTION-AR F 21** **6 Race 1**

0 RACES 24 | 2 RACES 25 | 2 RACES 26

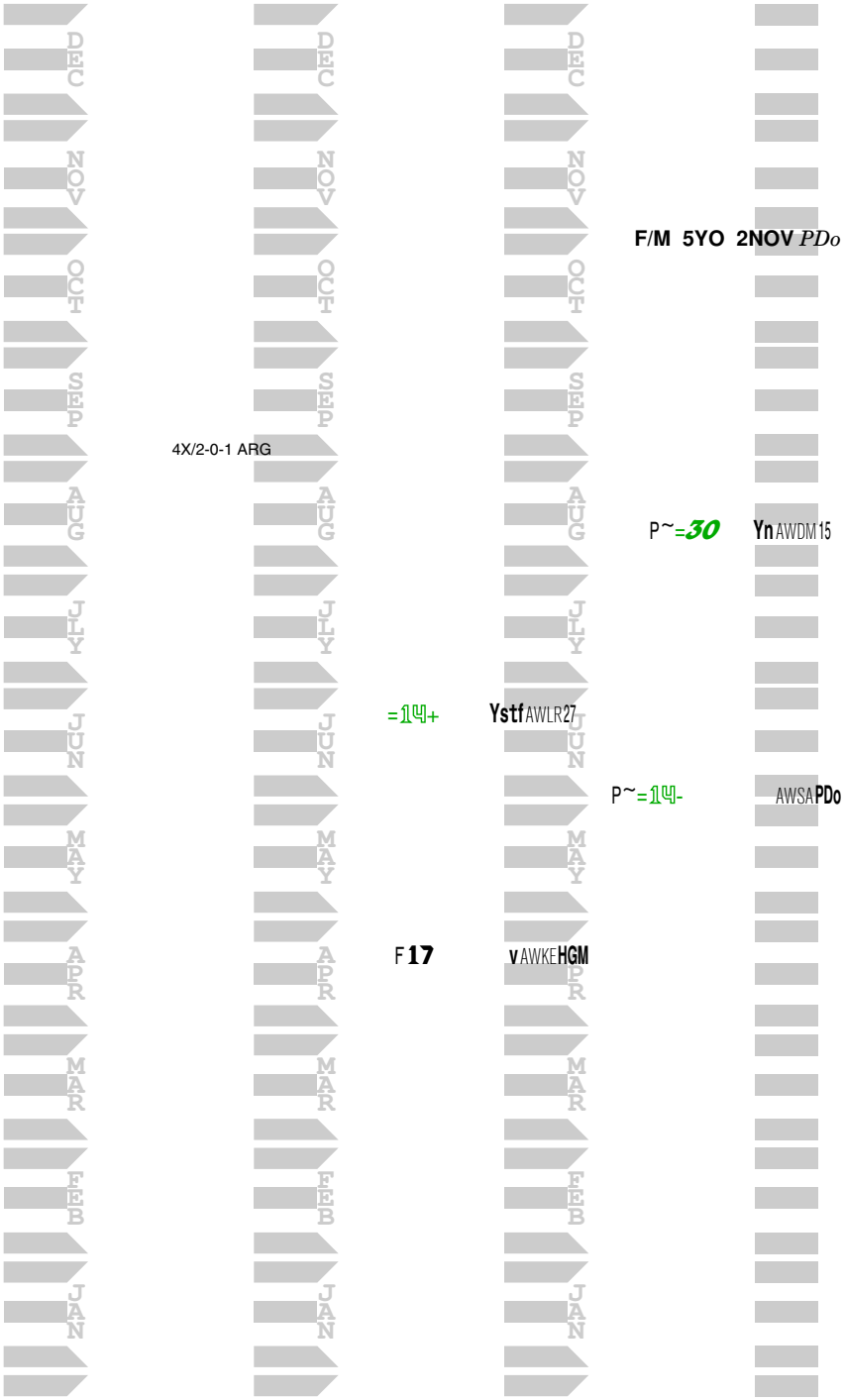

F/M 5YO 2NOV *PDo*

4X/2-0-1 ARG

P~=30 **Yn** AWDM 15

=14+ **Ystf** AWLR 27

P~=14- AWSA **PDo**

F **17** **v** AWKE **HGM**

Hip 139

Ragozin -- *The Sheets*™

XX p11 BUCCHERO
CORFU LADY-CORFU FL

QUEEN MAXIMA F 21 **6 Race 1**

5 RACES 24 | 7 RACES 25 | 4 RACES 26

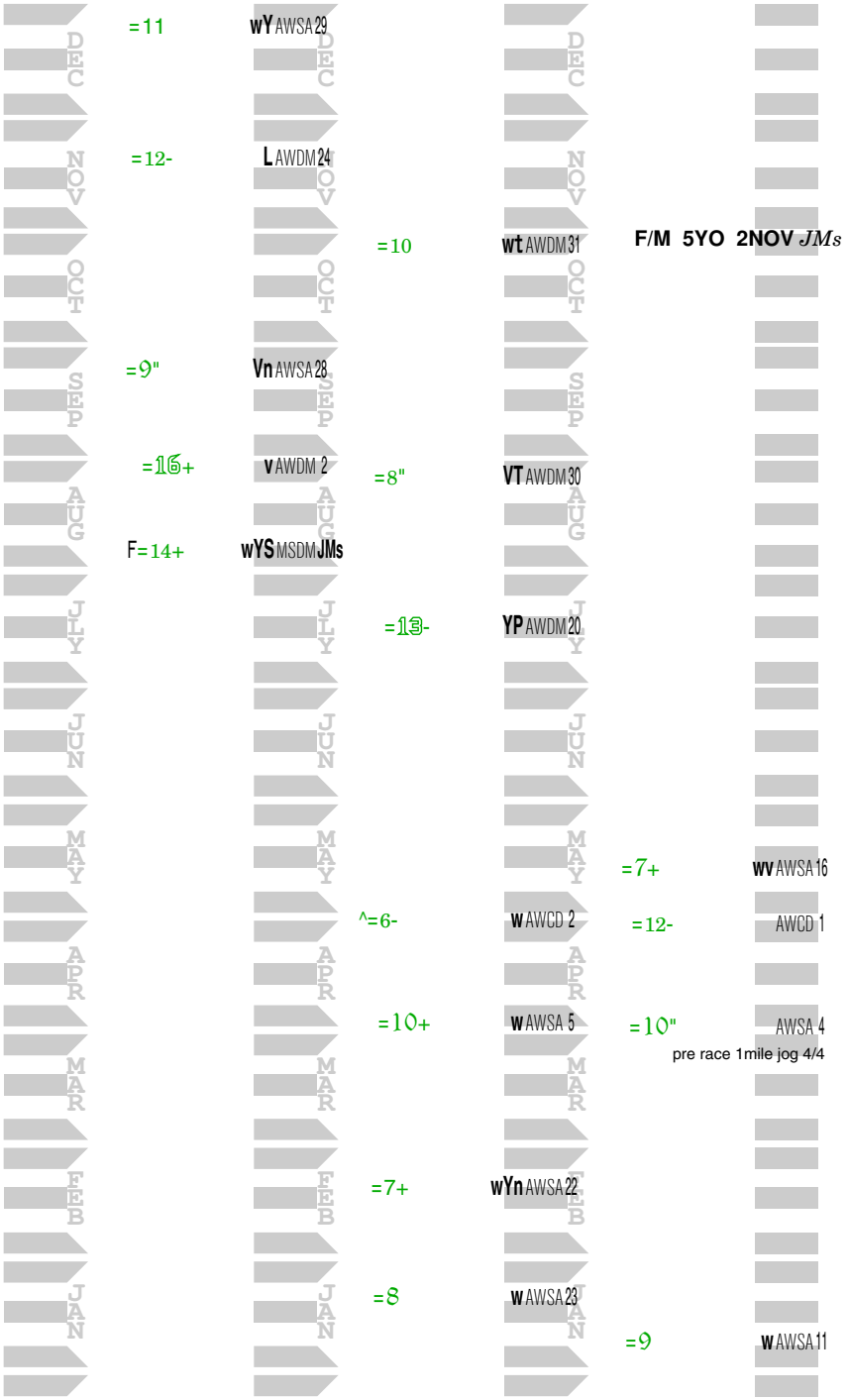

Hip 141

Ragozin -- *The Sheets*™

AWESOME SLEW
MAKING HAVOC-GOTTCHA GOLD FL

R DISASTER F 21

	5 RACES 24		8 RACES 25		5 RACES 26 F/M 5YO	
DEC	11"	YsBn AWTA 14				
NOV	13	w AWGP 15	9"	T AWCD 8		
OCT					8-	w AWBE 1
SEP	.15	w 8OCD 13	6"	wn AWAQ 27		
AUG	.15	w MSGP 9	.7"	wL AWSr 20	16"	v AWSr 29
JLY	F22-	vT MSGP SJ2	.8-	AWSr 20		
JUN			~8-	w AWDE 31		
MAY			12	Y AWAQ 4	6-	wY AWCD 2
APR					10	AWKE 4
MAR			12	Vn AWGP 8	6"	wV AWGP 7
FEB						
JAN			10+	wvL AWGP 18		

Hip 143

Ragozin -- *The Sheets*™

XX p13 FLAMEAWAY MIZZEN DONALD-MIZZEN MAST KY **REAGAN'S FLAME F 21** **6 Race 1**

2 RACES 23	9 RACES 24	7 RACES 25	6 RACES 26
FP~=19+		**20**-	
	g**14**"		
	.20	=12	F/M 5YO 2NOV *SJ2*
=20-		^=**13**"	
	21+		✧8"
		=13+	
	15-	=14-	✧6-
	.15-	22	✧8
	16-		=11"
	16	~20	
			✧7-
	=20-		✧**8**
	=**17**"		

Hip 146

Ragozin -- *The Sheets* ™

XX p14 NO NAY NEVER
BRIGHT SAPPHIRE-IR-GALILEO-IR IRE **SAPPHIRE BEACH-IR** **F 23** **6 Race 1**

3 RACES 25 6 RACES 26

F/M 3YO 2NOV *GRA*

DEC	NOV	OCT	SEP	AUG	JLY	JUN	MAY	APR	MAR	FEB	JAN
			=10+ AWKD 5								
=14	vn AWKD GRA										
					r.=9+ YZn AWSr18						
F✧26 AWWO MJD											
r.27+ v$T MSCD GRA			=10- wL AWCD31								
								=12 Y AWKE10			
									r=15" Yn AWGP28		
			=12+ wL AWGP 5								

Hip 147

Ragozin -- *The Sheets*™

XX p15 MCKINZIE BODEBABE-BODEMEISTER KY **SCOTTISH LASSIE F 22** **6 Race 1**

3 RACES 24	4 RACES 25	3 RACES 26
DEC	DEC	DEC
NOV	NOV	NOV
~17- vAWDM 1		F/M 4YO 2NOV *JRA*
OCT	OCT	OCT
12 wAWAQ 5		
SEP	10" YAWPX 20	SEP
17 v$MSSr JRA		9" vAWSr 29
AUG	AUG	AUG
JLY	7 wvAWSr 19	7 vnAWSr 24
JUN	JUN	JUN
.11-	vnAWSr 6	~10- wYLAWSr 7
MAY	MAY	MAY
APR	F15+ YAWAQ 1	APR
MAR	MAR	MAR
FEB	FEB	FEB
JAN	JAN	JAN

Hip 148

Ragozin -- *The Sheets* ™

XX p16 TAPIT
CAROLYN'S CAT-FORESTRY KY
SCRATCH IT F 23 **6 Race 1**

3 RACES 25 5 RACES 26

F/M 3YO 2NOV *BHC*

=17 **V** AWSA 5

=19- **YsTnf** AWKD 7

P~=17" AWSr 27

=14+ **L** AWSr 8

P~^=20 **wY** MSSr **BHC**

P~=24+ **YTn** AWSr 3

FP~=17 **wv** AWIN 14

P~✧19 AWTP 21

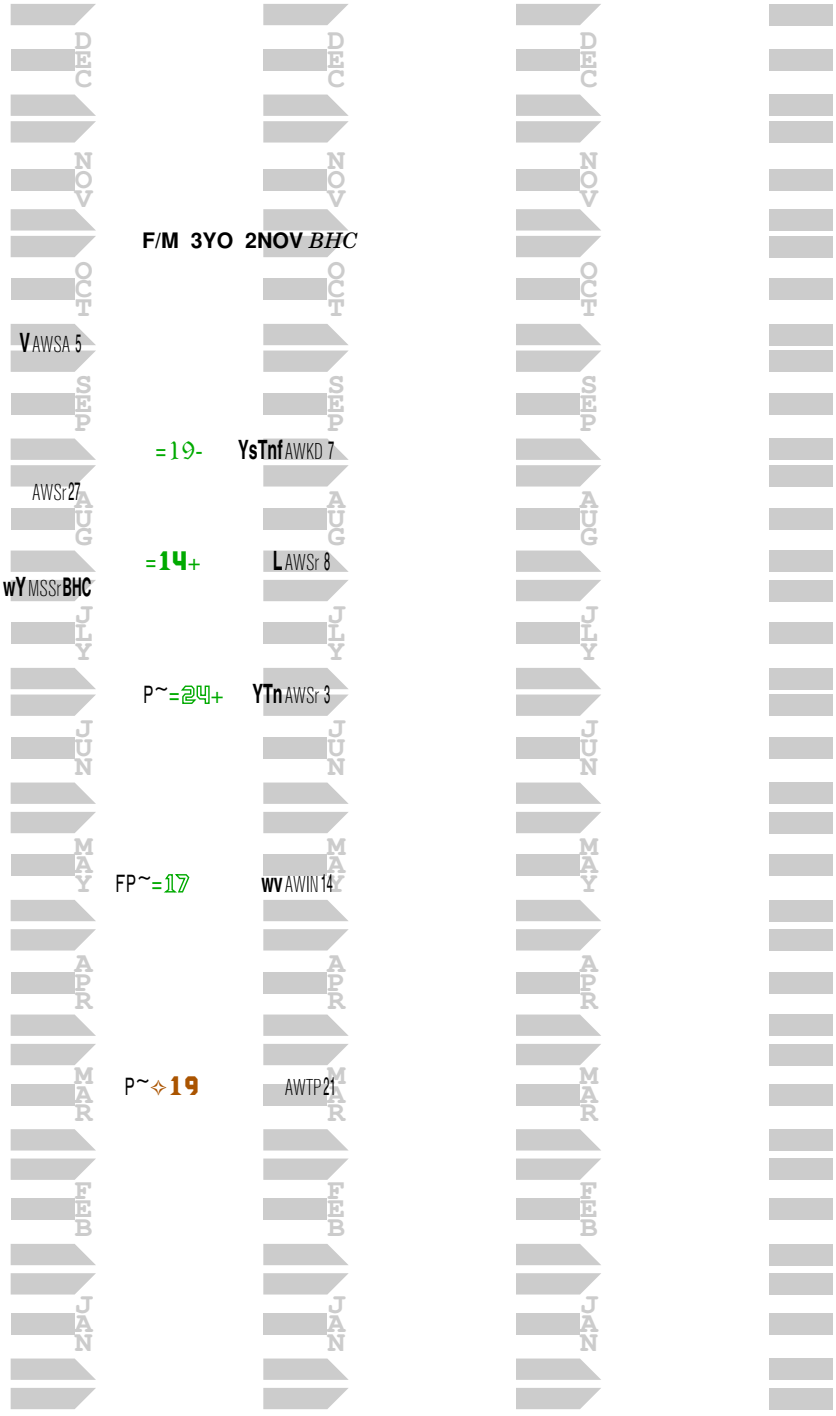

Hip 149

Ragozin -- *The Sheets* ™

XX p17 MITOLE
MISCHIEF GALORE-INTO MISCHIEF KY
2 RACES 24 | 7 RACES 25 | **SHISOSPICY F 22** 1 RACE 26 | **6 Race 1**

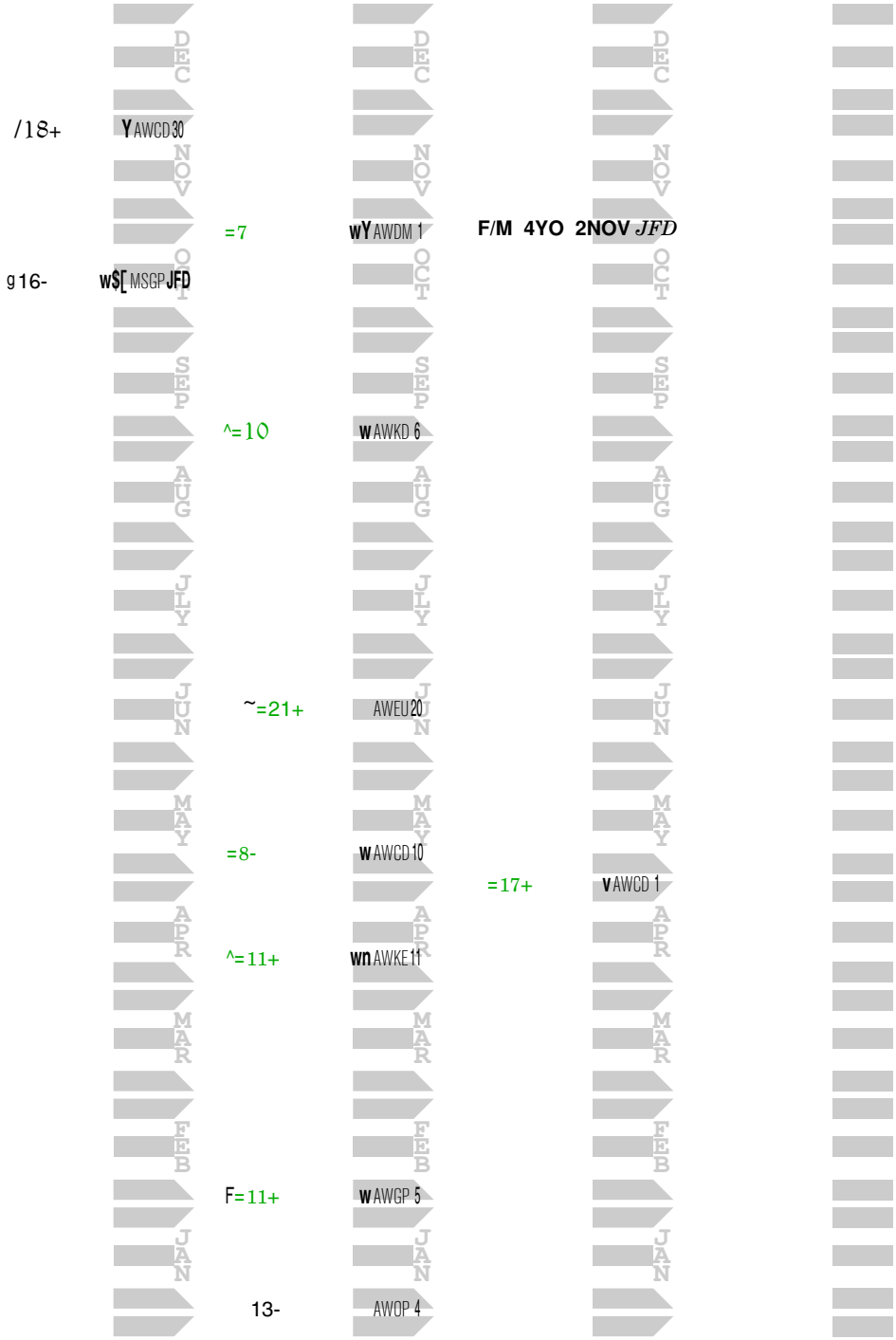

Hip 150

Ragozin -- *The Sheets* ™

XX p18 PRACTICAL JOKE IMPLY-E DUBAI PA **SIMPLY JOKING F 22** **6 Race 1**

1 RACE 24 6 RACES 25 5 RACES 26

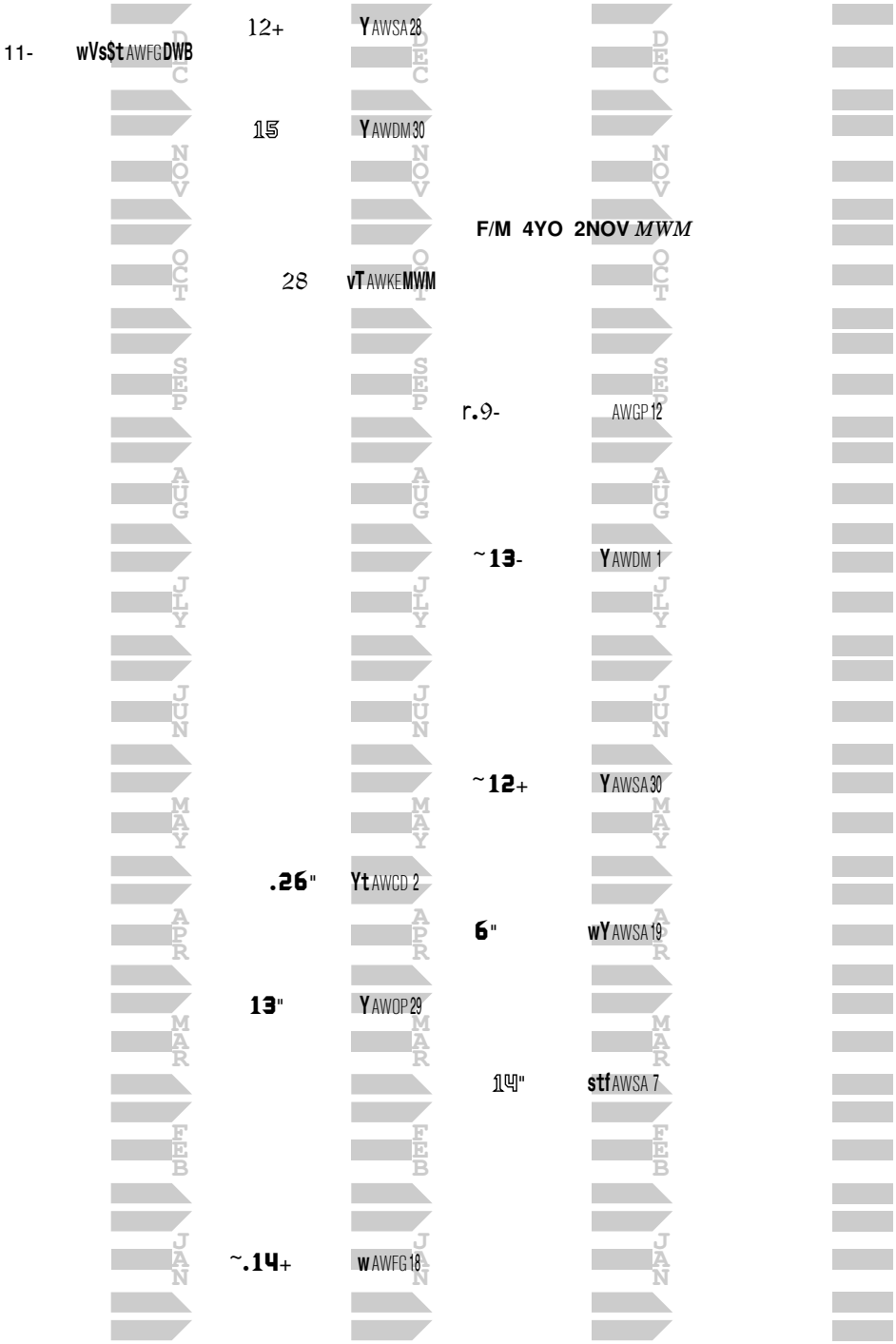

Hip 151

Ragozin -- *The Sheets* ™

TIZ THE LAW
SOUTHERN SILENCE-DIXIE UNION KY

SILENT LAW F 22

3 RACES 24 | 5 RACES 25 | 4 RACES 26
F/M 4YO

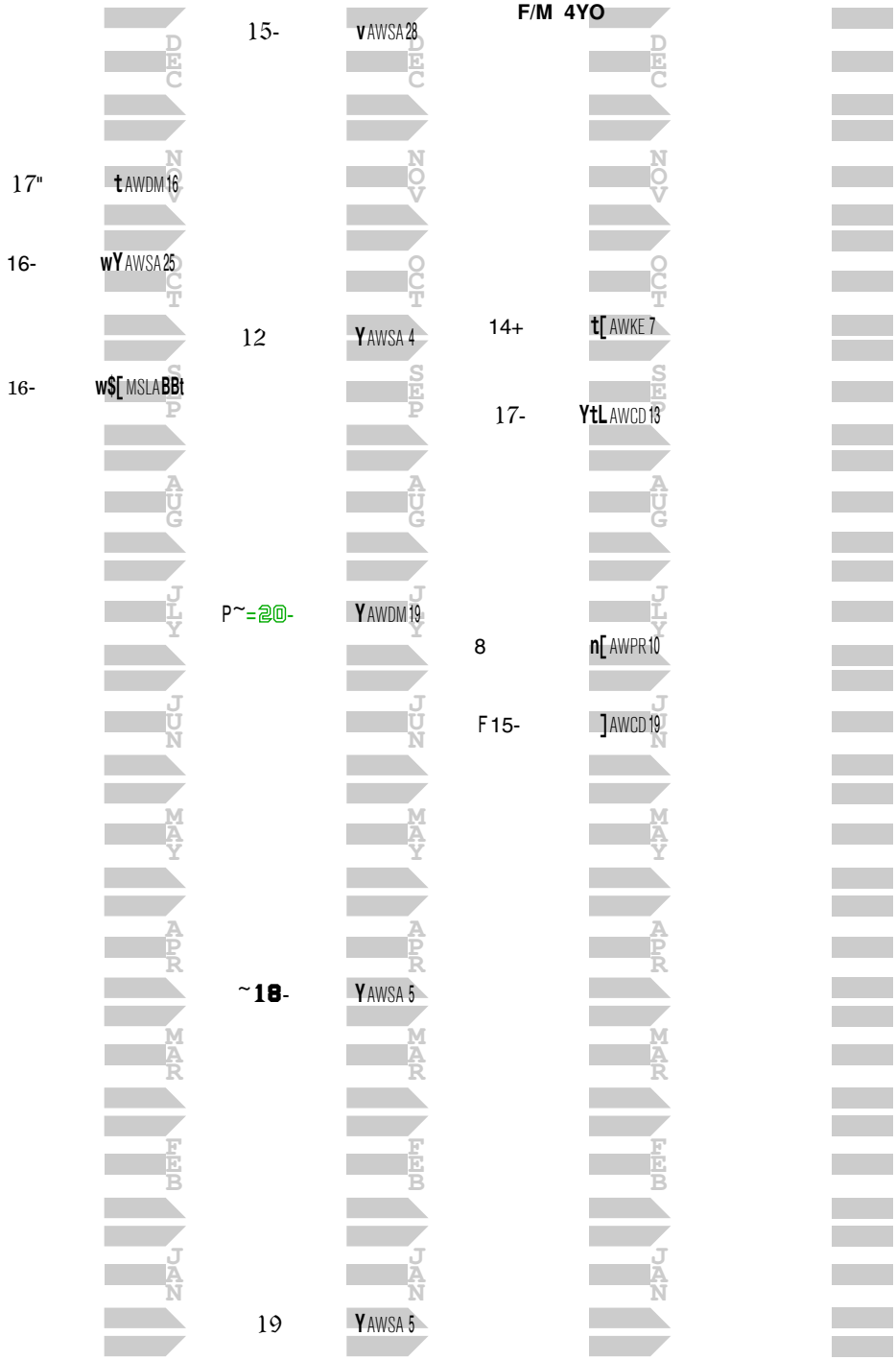

Hip 152

Ragozin -- *The Sheets*™

XX p20 TIZ THE LAW
PAKHET-CAIRO PRINCE KY

SPIRIT DOLL F 23 **6 Race 1**

3 RACES 25 4 RACES 26

F/M 3YO 2NOV *SJ2*

rgP~=12- **wv** AWGP 25

32+ **tf** AWSr 30

15" **wv$tf** MSSr **SJ2**

=13" **v** AWDM 18

=13+ **wY[** AWGP 2

=17 **Y** AWKE 4

r=12 **v** AWGP 28

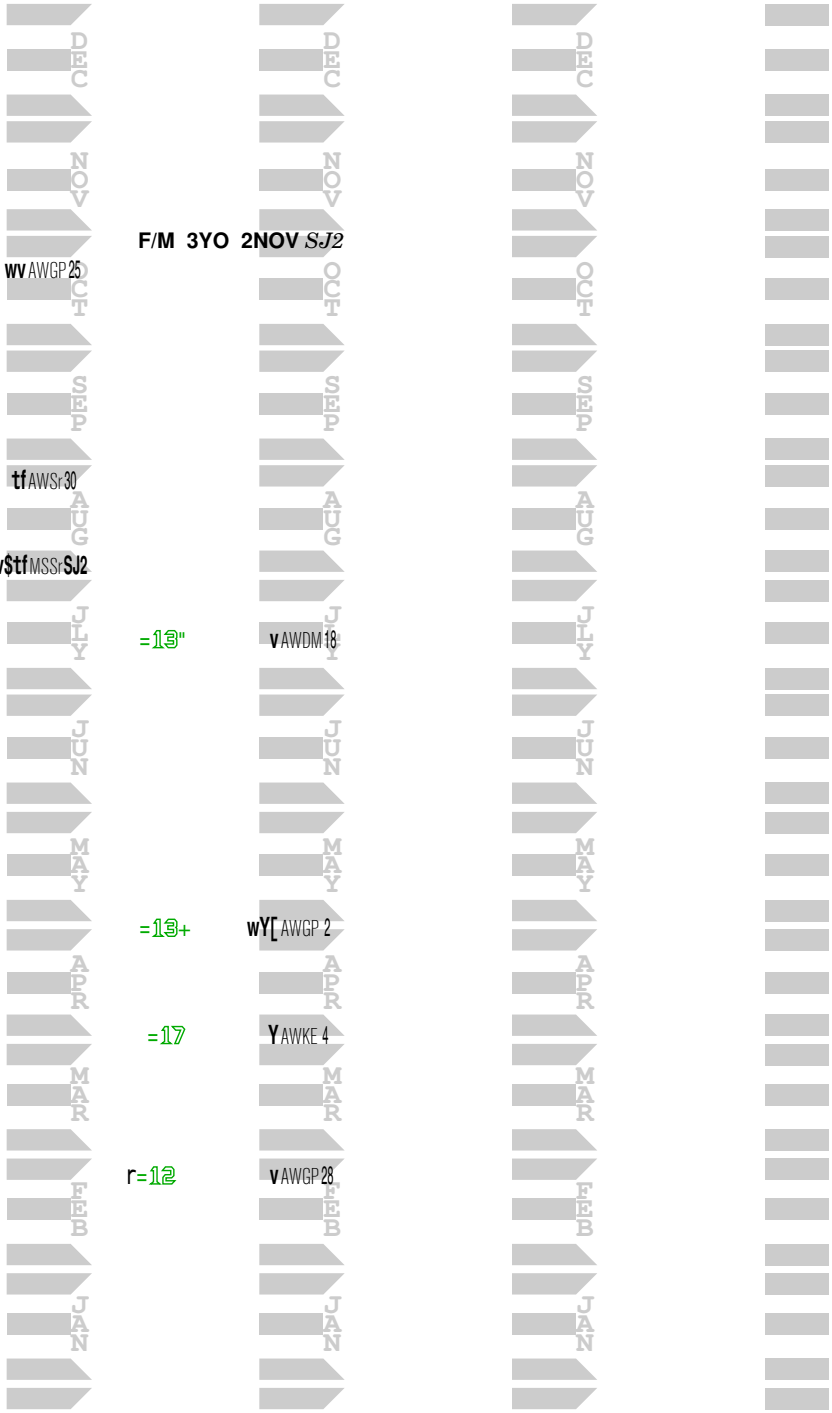

Hip 156

Ragozin -- *The Sheets*™

XX p5 NYQUIST FULL TAP-TAPIT ON — 4 RACES 23 — 0 RACES 24 — **THERMAL F 21** — 7 RACES 25 — **1 Race 2** — 5 RACES 26

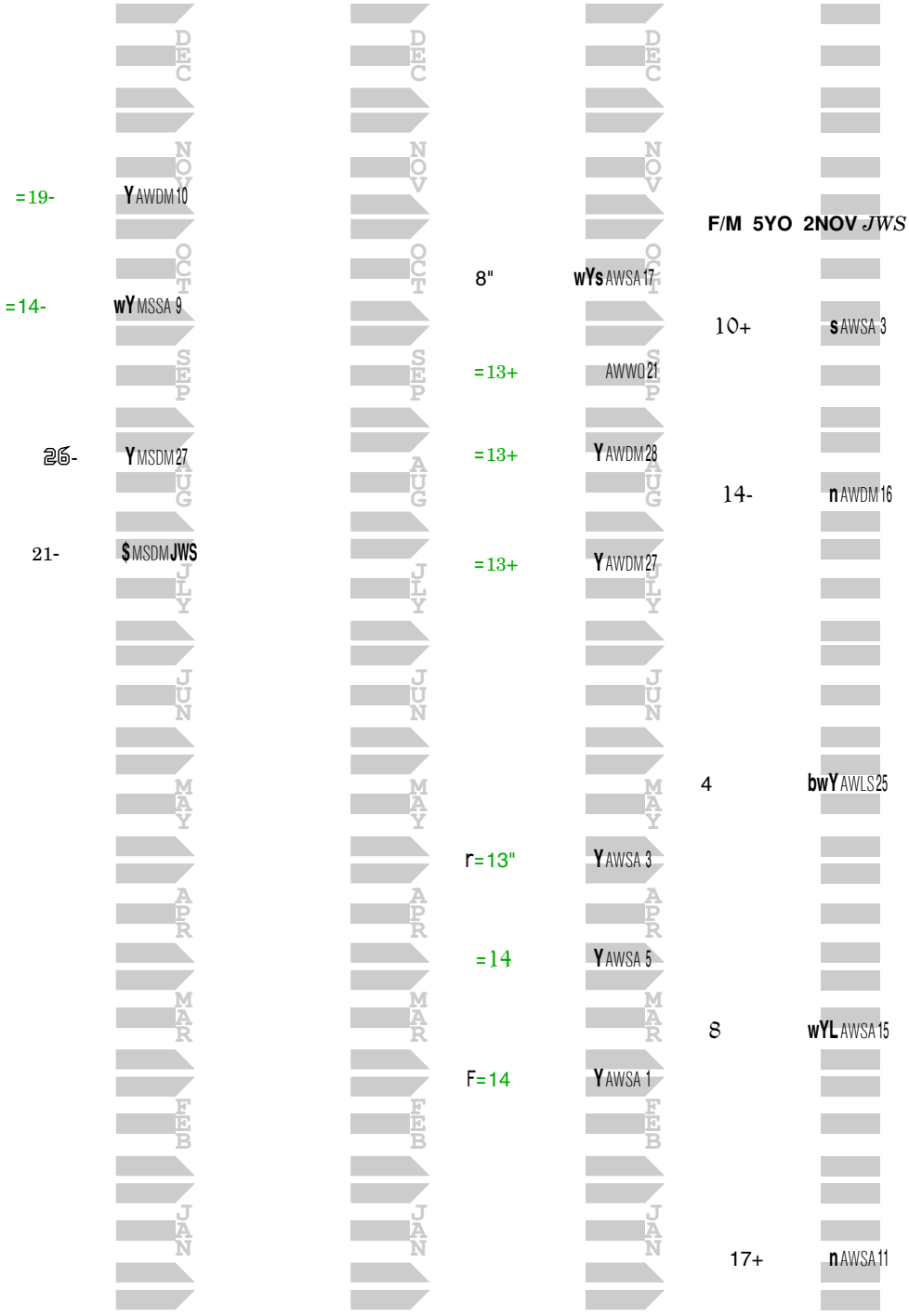

Hip 157

Ragozin -- *The Sheets* ™

XX p22 TIZ THE LAW
LERICI-WOODMAN KY
5 RACES 24

TIGERISH F 22
4 RACES 26

6 Race 1

3 RACES 25

=17 AWSA 28

=19 **Y** AWDM 30

^=19 AWDM 23

P~=17 AWDM 30

F/M 4YO 2NOV *LGt*

P~=17 **YT** AWSA 6

~=20- **v** AWKD **RBs**

P~= **13**+ AWCN **LGt**

P~=24- **w** MSIN **EKy**

✧**19**- **YP** AWGP 19

no contest 6/12 IND

P~=16- AWGP 16

=19 **Y** AWTA **JFD**

FP~=15" **s** AWSA **PDo**

Hip 159

Ragozin -- *The Sheets* ™

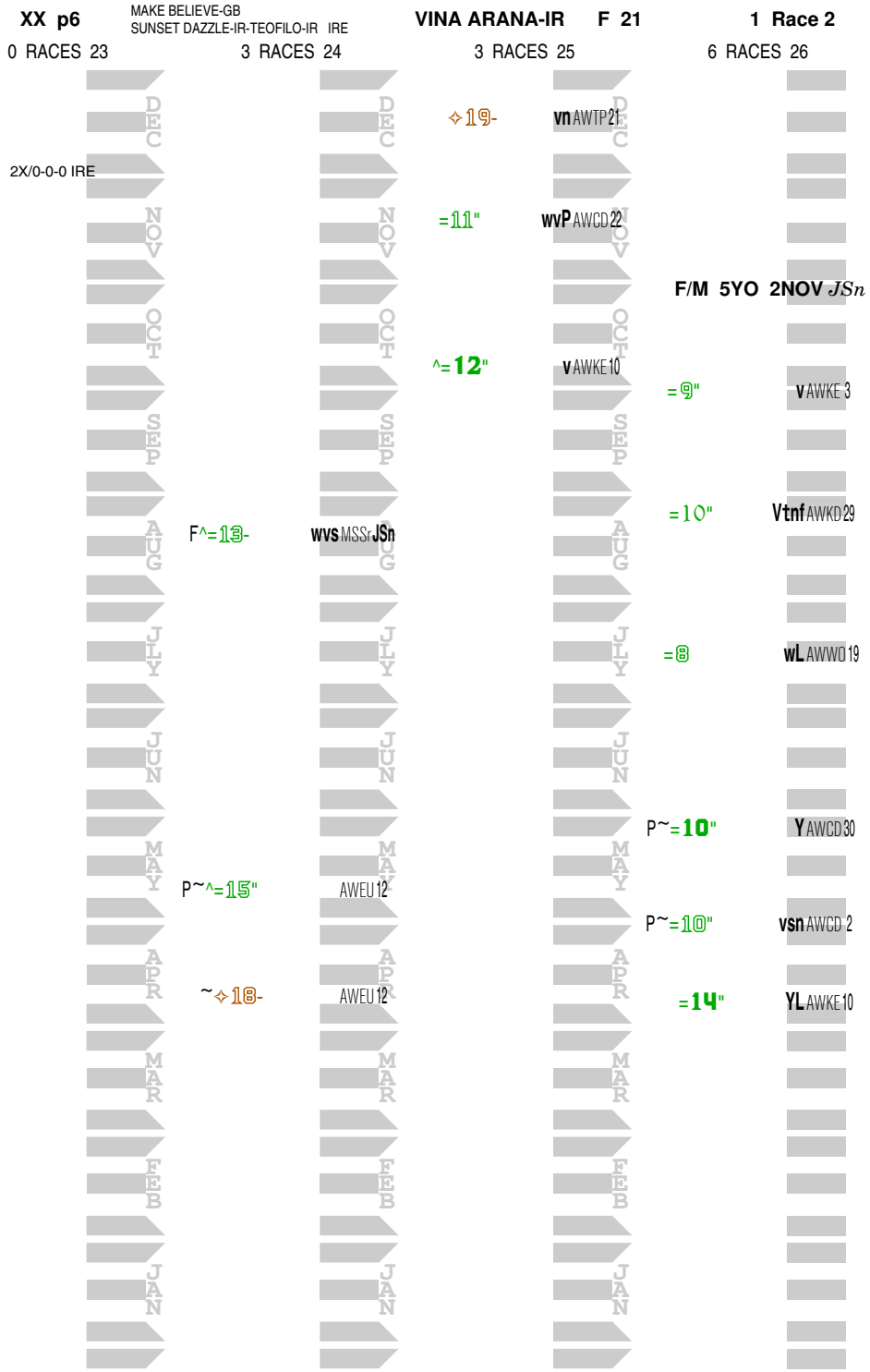

Hip 160

Ragozin -- *The Sheets* ™

XX p24 NOT THIS TIME
WOMAN OF THE WORLD-HENRY THE NAVIGATOR KY **WAY TO BE MARIE F 21** **6 Race 1**

3 RACES 23	6 RACES 24	6 RACES 25	6 RACES 26
	.17- VQL AWFG 28		
F=16- wv MSFG 14			
P~=16- MSAQ 4	G=13 YP AWAQ 8	P~=12+ AWAQ 8 very slow pace 11/9	F/M 5YO 2NOV *EKy*
=23" Y MSAQ RAs		^=11- Y AWKD 6	=13" AWKD 6
			P~=13- f AWCN 1
		P~=13- AWSr 10	
			^=11" Y AWCD 27
	rP~=17" AWCD 1		
		.=12- vn AWPI 17	P~^=10 v AWCD 23
	.=12+ vsn AWCD 3		P~=12+ tn AWKE 24
	=14+ wY AWFG 21	=13+ wY AWFG 22	=10- wvL AWFG EKy
		P~=11- AWFG 15	
	=16- t AWFG 1		

Ragozin -- *The Sheets* ™

XX p25 PRACTICAL JOKE
STRONG INCENTIVE-WARRIOR'S REWARD KY

WAYS AND MEANS F 21

6 Race 1

2 RACES 23	6 RACES 24	2 RACES 25	3 RACES 26
	7" AWDM 2		**F/M 5YO 2NOV** *CCB*
	.7" **w** AWAQ 29		
11" **VT** AWSr 3			6- **wv** AWSr 29
11" **wv$** MSSr **CCB**	.10- **wn** AWSr 3		
	F7" **wvt** AWSr 6	4" **wv** AWSr 6	6- **wv** AWSr 5
	~**.17**+ **v** AWCD 3	.8- AWCD 3	6 **v** AWCD 2
	10- **Vt** AWGP 30		

Hip 162

Ragozin -- *The Sheets* ™

XX p26 INTO MISCHIEF
FUNNY SONG-DISTORTED HUMOR KY

WHISKEY DECISION F 21 **6 Race 1**

7 RACES 24		3 RACES 25		6 RACES 26	
G=11+	vsP AWAQ 8			F/M 5YO 2NOV *MWM*	
P~=15-	t] AWAQ 13	P~=12-	w AWAQ 14	=13"	YP AWDM 7
=15-	Y AWDM 17	=12+	AWSr 8	P~=12"	v AWDM MWM
=13-	wsn AWDE 8				
		^=13-	wY AWMT CCB	P~=11	AWMT 13
P~=11"	wV AWCD 10			P~=12	v AWCD 1
✧14+	w[MSTP 23			P~^=13+	Y AWTA 7
F✧17"	MSTP ADr			=11-	t AWGP 24

Hip 166

Ragozin -- *The Sheets* ™

XX p27 TWIRLING CANDY
NOBLE GREY-FORESTRY KY

AG BULLET F 20

6 Race 1

3 RACES 23	8 RACES 24	5 RACES 25	2 RACES 26
	=9	Y AWDM 1 P~=10"	AWDM 30
	=11"	Y AWDM 2 =7+	v AWDM 1
	=8+	AWKE 5	
	=7-	w AWKD 31 =8"	wY AWKD 30 =12-
	P~=10-	wY AWDM 21	
		^=8+	w AWSr 8 =7+
	^=24	Y AWCD 4 ^=12+	YT AWCD 2
	=14+	w AWSA 6	
g✧17- v AWTP 25	=12-	w AWSA RBs	
=17- wn AWSA 12			
F=14- wY MSSA GPu			

F/M 6YO 2NOV *RBs*

v AWKD 29

AWSr 6

top: spr dst turf
2yo> 20"

Hip 170

Ragozin -- *The Sheets* ™

XX p28 CITY OF LIGHT
TESSIE FLIP-GRAND SLAM KY

BENEDETTA F 21

6 Race 1

3 RACES 23		5 RACES 24		9 RACES 25		6 RACES 26	
	DEC		DEC	10-	V AWOP 21		
	NOV	8-	wvsn AWMV 25	11"	Y AWMV 24		
	OCT	.18-	w AWCD 6			F/M 5YO 2NOV *SMA*	
	SEP	12+	w AWCD 15			17+	Yt AWCD 12
26+	] AWDM 9						
	AUG	14-	AWSr 17	^=xx	k AWSr 15		
17	v AWDM 12			vanned off 8/15			
	JLY		JLY	.13+	Vt AWSr 20	^12"	AWEL 19
22-	w$[MSLA SCn						
	JUN	F22	Y AWCD SMA			~20"	Y AWLR 27
	MAY		MAY	12+	vtf AWCD 26		
						8	vn AWLR 16
	APR		APR	.18+	s AWCD 3		
	MAR		MAR	.13	Y AWOP 29		
						14+	L AWOP 6
	FEB		FEB	12"	Y AWOP 23		
						11"	AWOP 13
	JAN		JAN	12"	wv AWOP 1		

Hip 171

Ragozin -- *The Sheets* ™

XX p7 LAOBAN
THE NIGHTINGALE-TAPIT KY

BLESS THE BROKEN F 22

1 Race 2

4 RACES 24 | 5 RACES 25 | 7 RACES 26

DEC

19"]AWAQ 7

NOV

16" vAWCD 15

F/M 4YO 2NOV *BHC*

OCT

~**34** v[AWKEWWn

=8+ vAWKE 3

SEP

=9 wvAWKD 5

AUG

JLY

10- VAWSr 24

22+ wY$MSEVRCe

JUN

.14+ YAWSr 6 **11**- AWSr 5

MAY

.13- vAWCD 2 **11**+ YAWCD 1

APR

✧**13**- wvAWTP 22

MAR

9+ nAWSA 7

FEB

15" vAWFG 15

JAN

~**.14**+ vfAWFG 18

F**8** wAWFGBHC

Hip 174

Ragozin -- *The Sheets* ™

XX p30 MCKINZIE D'FASHION-D'WILDCAT KY **CASH CALL F 22** **6 Race 1**

2 RACES 24 4 RACES 25 5 RACES 26

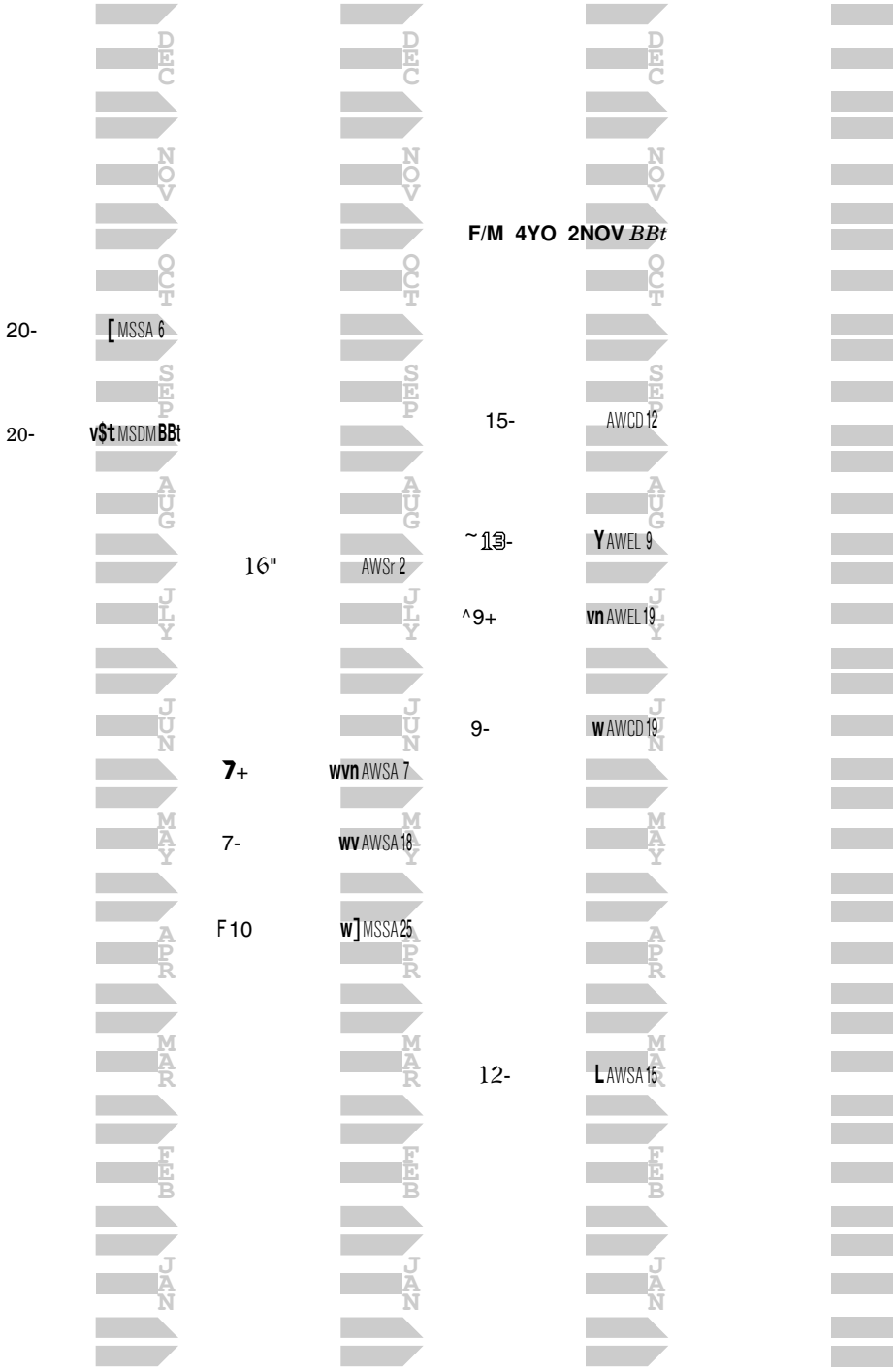

Hip 175

Ragozin -- *The Sheets* ™

XX p31 QURBAAN
CLARA KELLY-WAR FRONT TX
CHARLENE'S DREAM F 21
6 Race 1

4 RACES 23 | 3 RACES 24 | 5 RACES 25 | 2 RACES 26

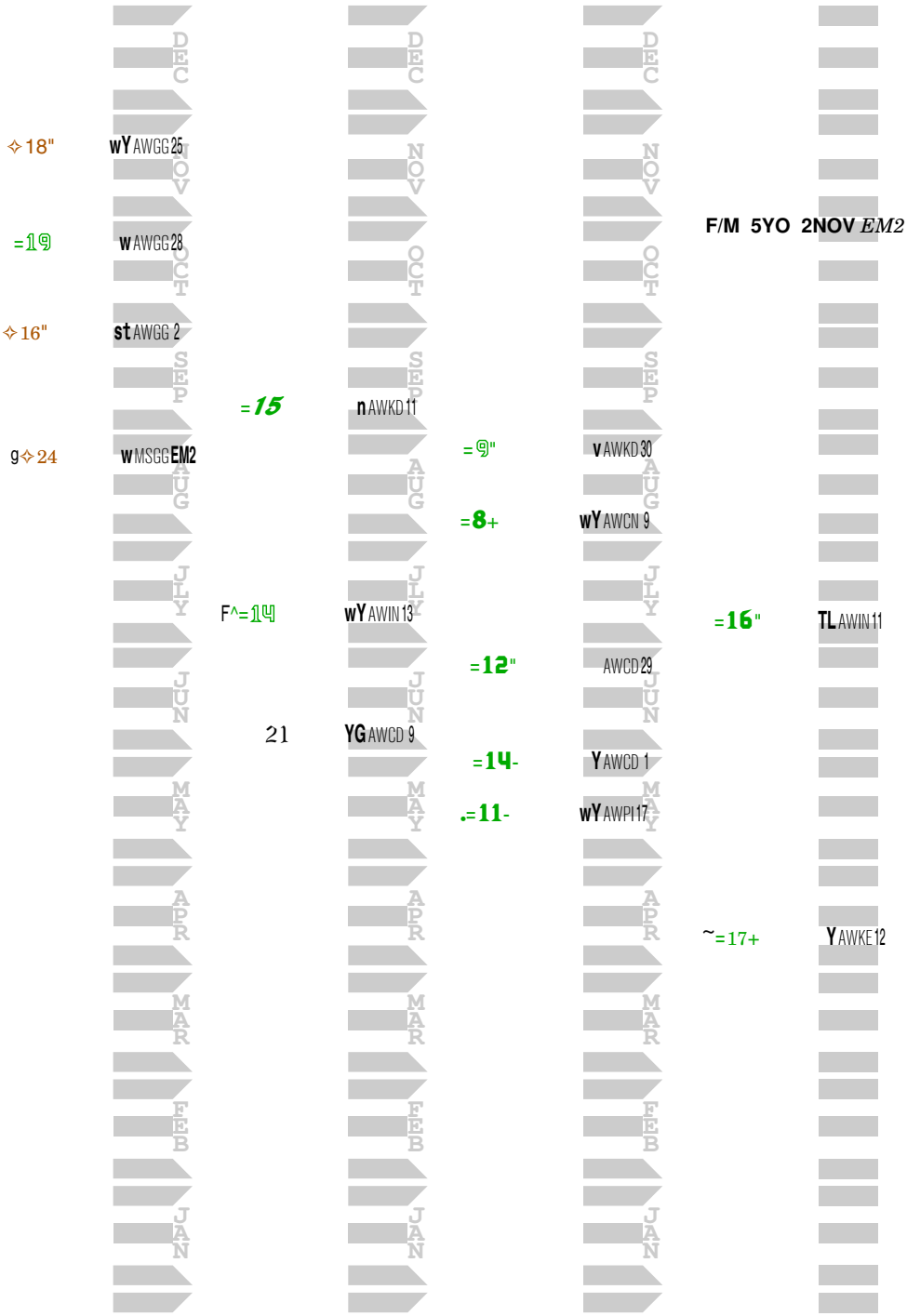

Hip 176

Ragozin -- *The Sheets* ™

XX p8 CLASSIC EMPIRE
LOVELY EM-SCAT DADDY KY

CLASSIC Q F 22 **1 Race 2**

1 RACE 24 | 10 RACES 25 | 6 RACES 26

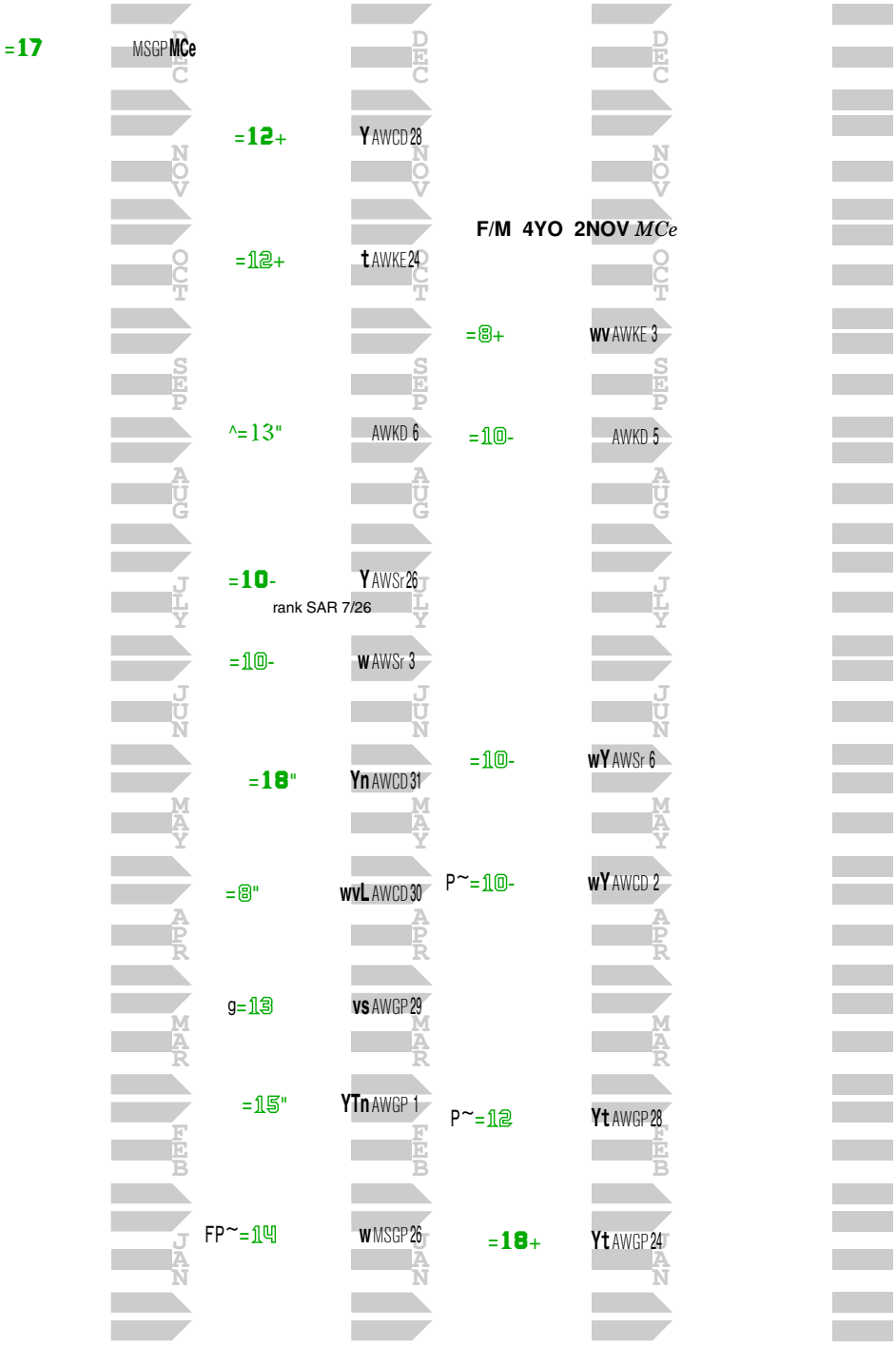

Hip 177

Ragozin -- *The Sheets* ™

XX p33 QUALITY ROAD
ROYAL OBSESSION-TAPIT KY

6 RACES 25

CLICQUOT F 22

1 RACE 26

6 Race 1

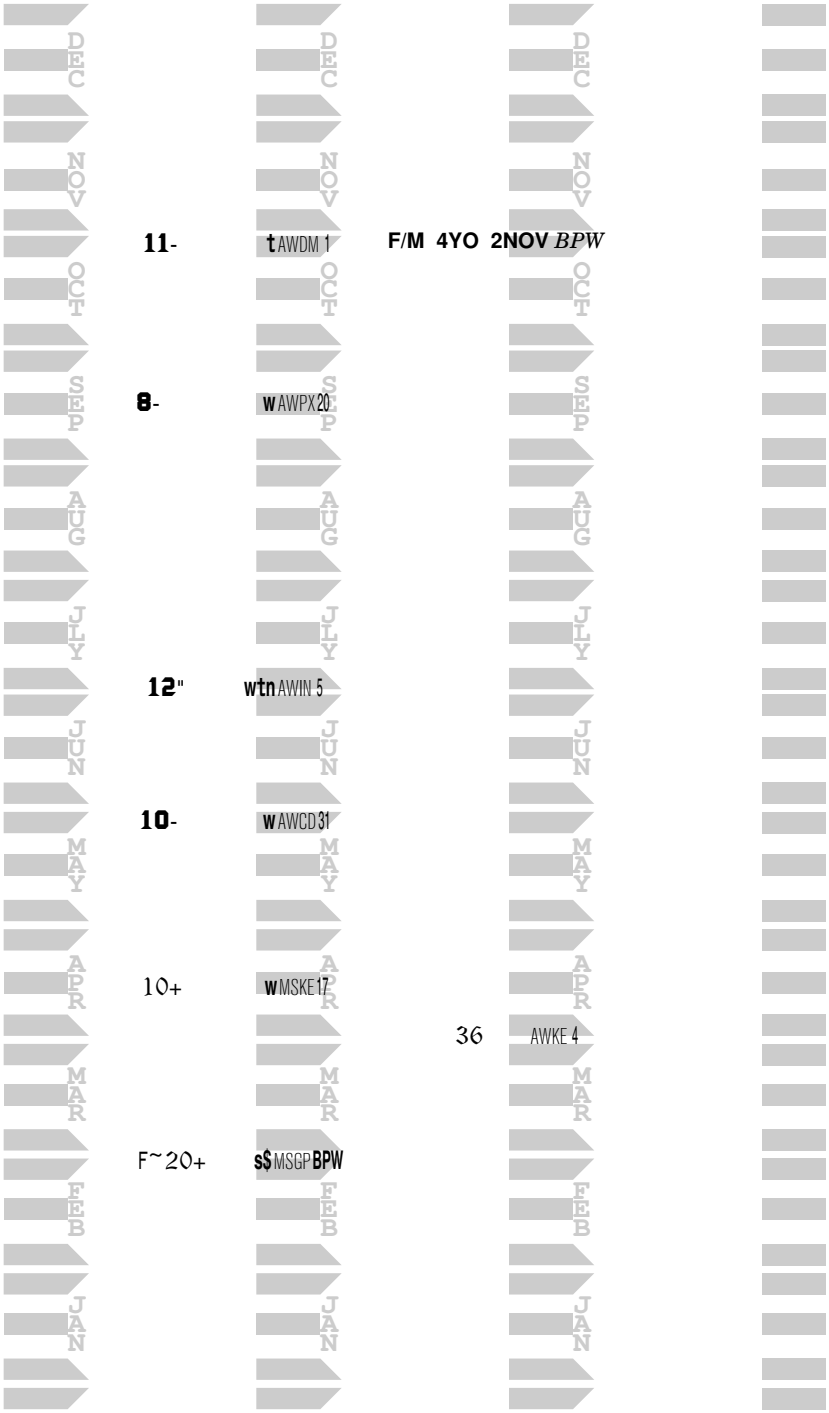

11- t AWDM 1

F/M 4YO 2NOV *BPW*

8- w AWPX 20

12" wtn AWIN 5

10- w AWCD 31

10+ w MSKE 17

36 AWKE 4

F~20+ s$ MSGP **BPW**

Hip 182

Ragozin -- *The Sheets* ™

XX p34 NOT THIS TIME REMARQUED-ARCH KY **CY FAIR F 23** **6 Race 1**

4 RACES 25 4 RACES 26

F/M 3YO 2NOV *GWr*

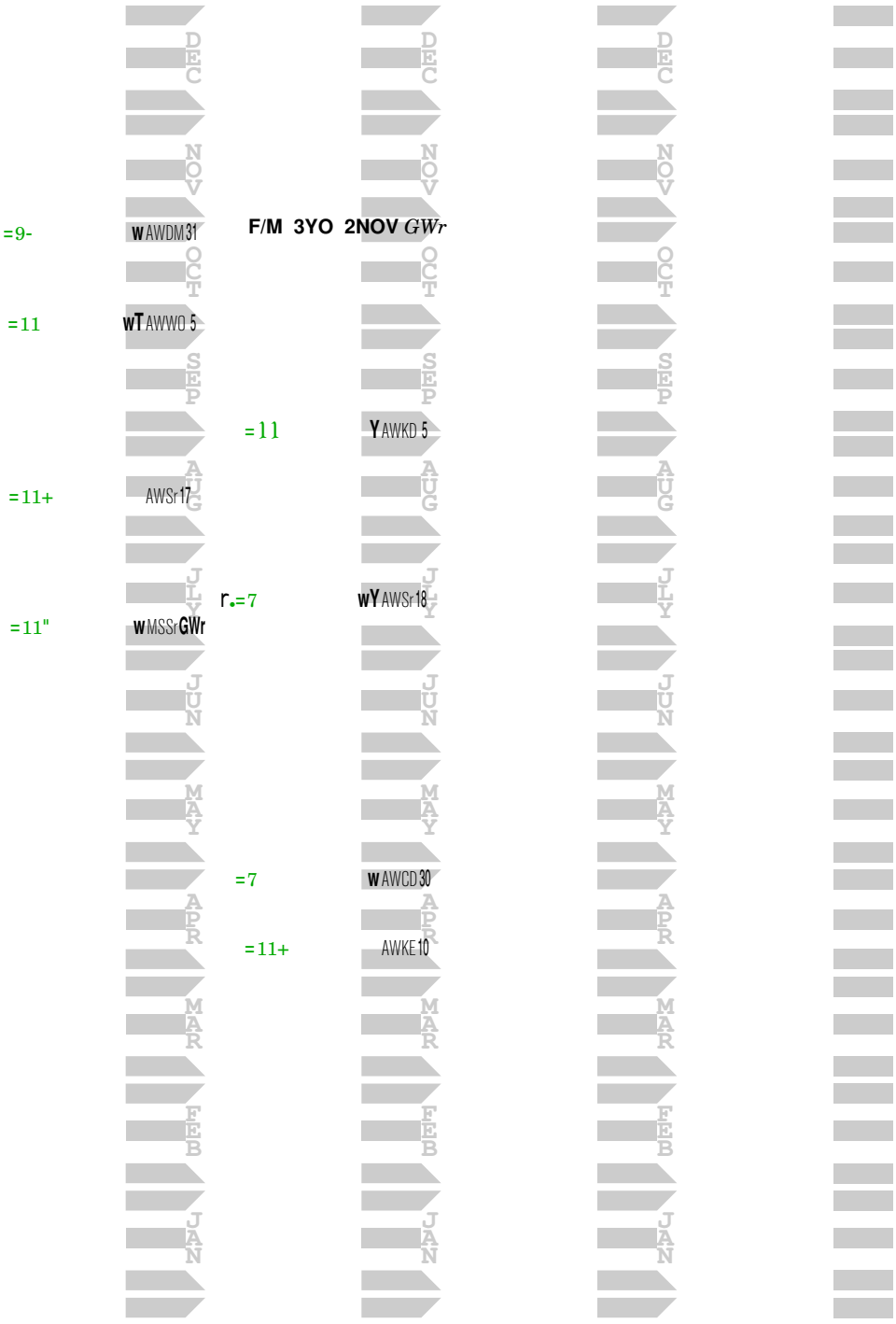

Hip 183

Ragozin -- *The Sheets* ™

XX p35 BOLT D'ORO
ASCOT WALK-DAAHER KY

DREXEL HILL F 22

6 Race 1

5 RACES 24 | 4 RACES 25 | 3 RACES 26

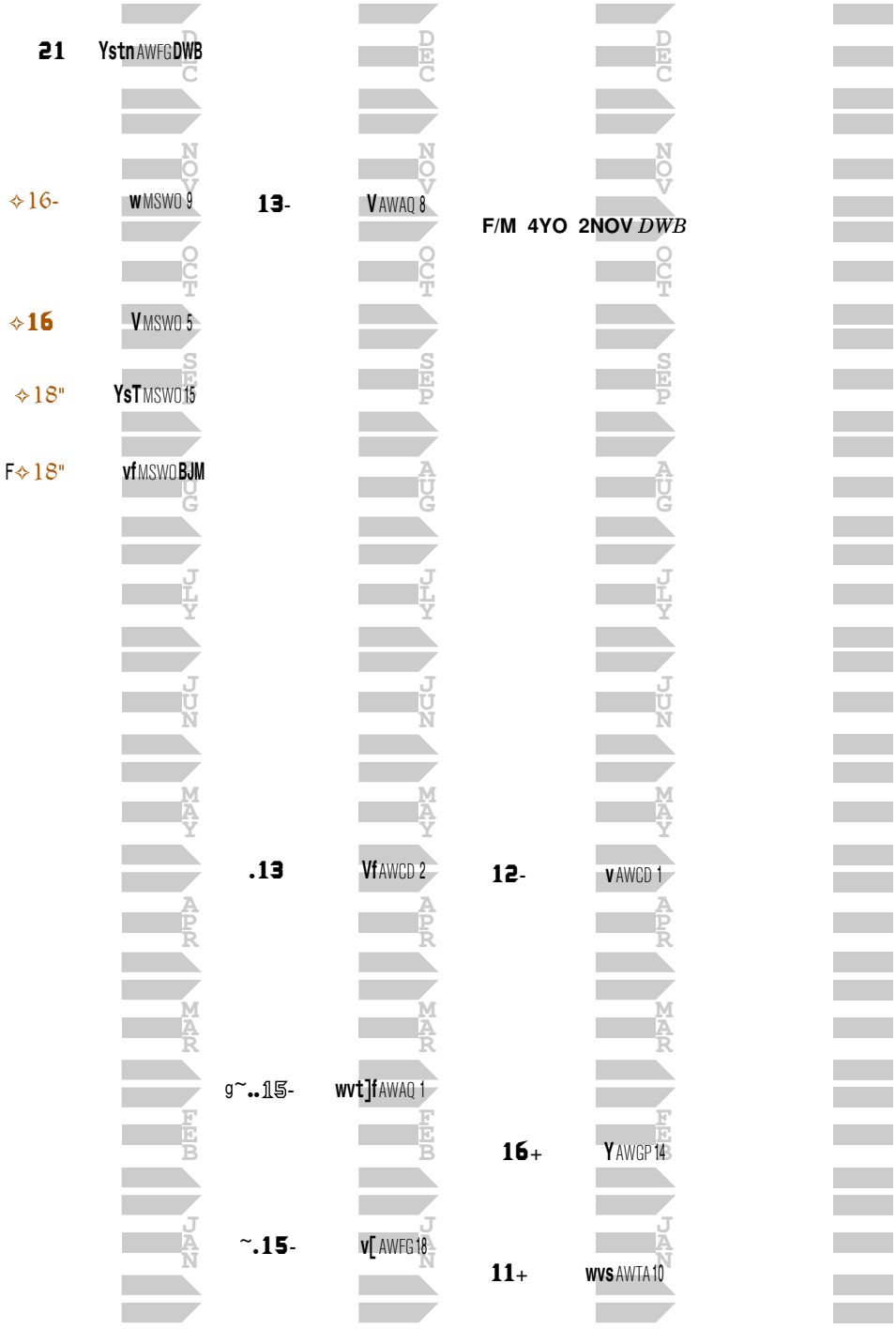

Hip 184

Ragozin -- *The Sheets* ™

XX p36 NIGHT OF THUNDER-IR
SHEMDA-IR-DUTCH ART-GB IRE **DYNAMIC PRICING-IR F 21** **6 Race 1**

1 RACE 23 | 6 RACES 24 | 5 RACES 25 | 4 RACES 26

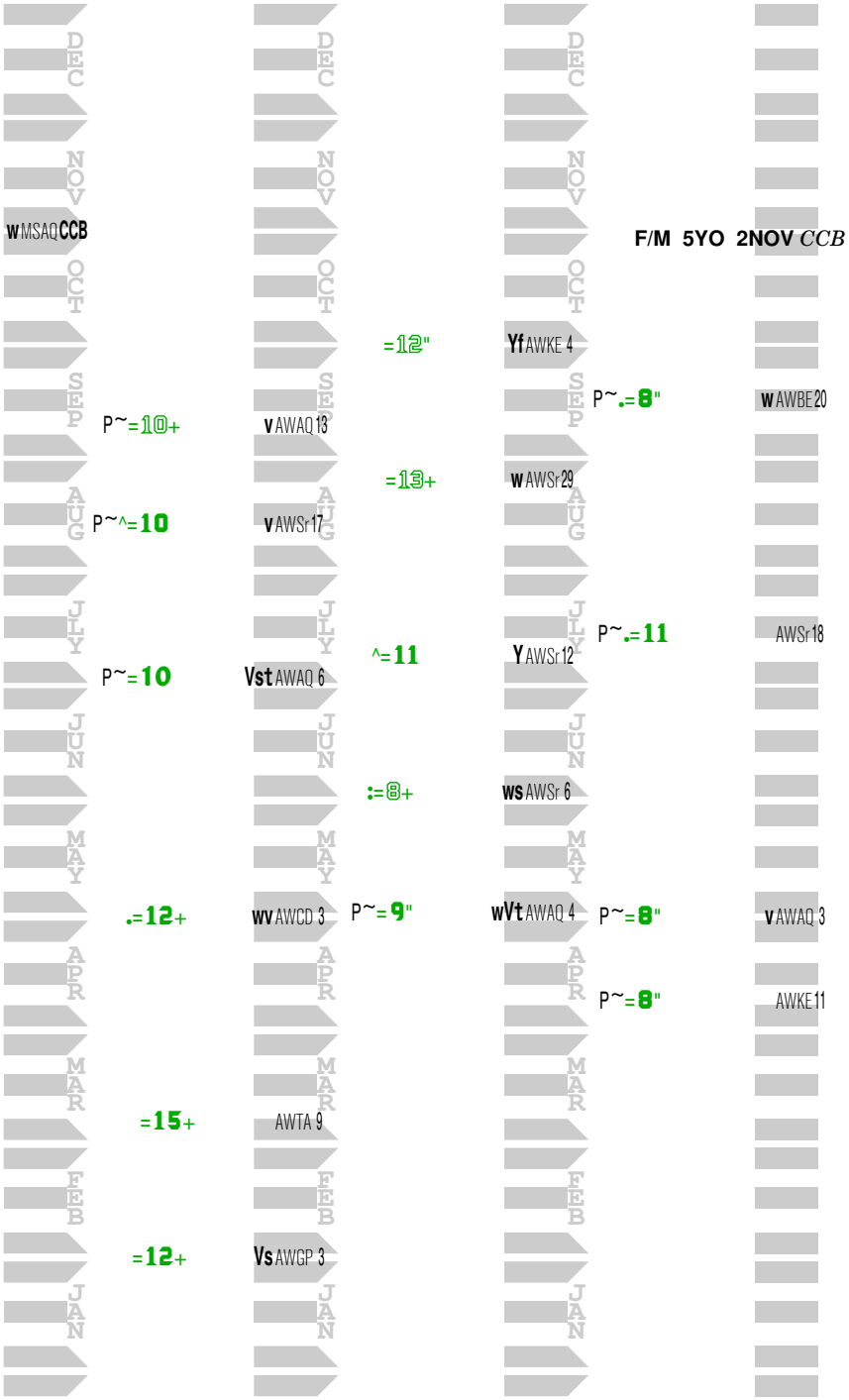

Hip 185

Ragozin -- *The Sheets*™

FIRE AWAY
SAVANNAH CAT-SA-FORT WOOD SAF

EGYPTIAN MAU-SA F 20

0 RACES 23	0 RACES 24	3 RACES 25	4 RACES 26
			F/M 6YO
6X/2-1-1 SAF		=7- wvstf AWSA 10	^=9+ wY AWBE 1
		=10+ s AWDM 29	
			~=12 vs AWKE 12
	2X/0-0-0 SAF		^=9" vsf AWSA 21
		F=12+ Y AWSA NDe	=10+ stnf AWSA 11

top: spr dst turf
2yo> unraced

Hip 186

Ragozin -- *The Sheets* ™

XX p38 TIZ THE LAW
SPEEDY VANESSA-AMERICAN PHAROAH KY

EUNOMIA F 22 **6 Race 1**

4 RACES 24 | 7 RACES 25 | 5 RACES 26

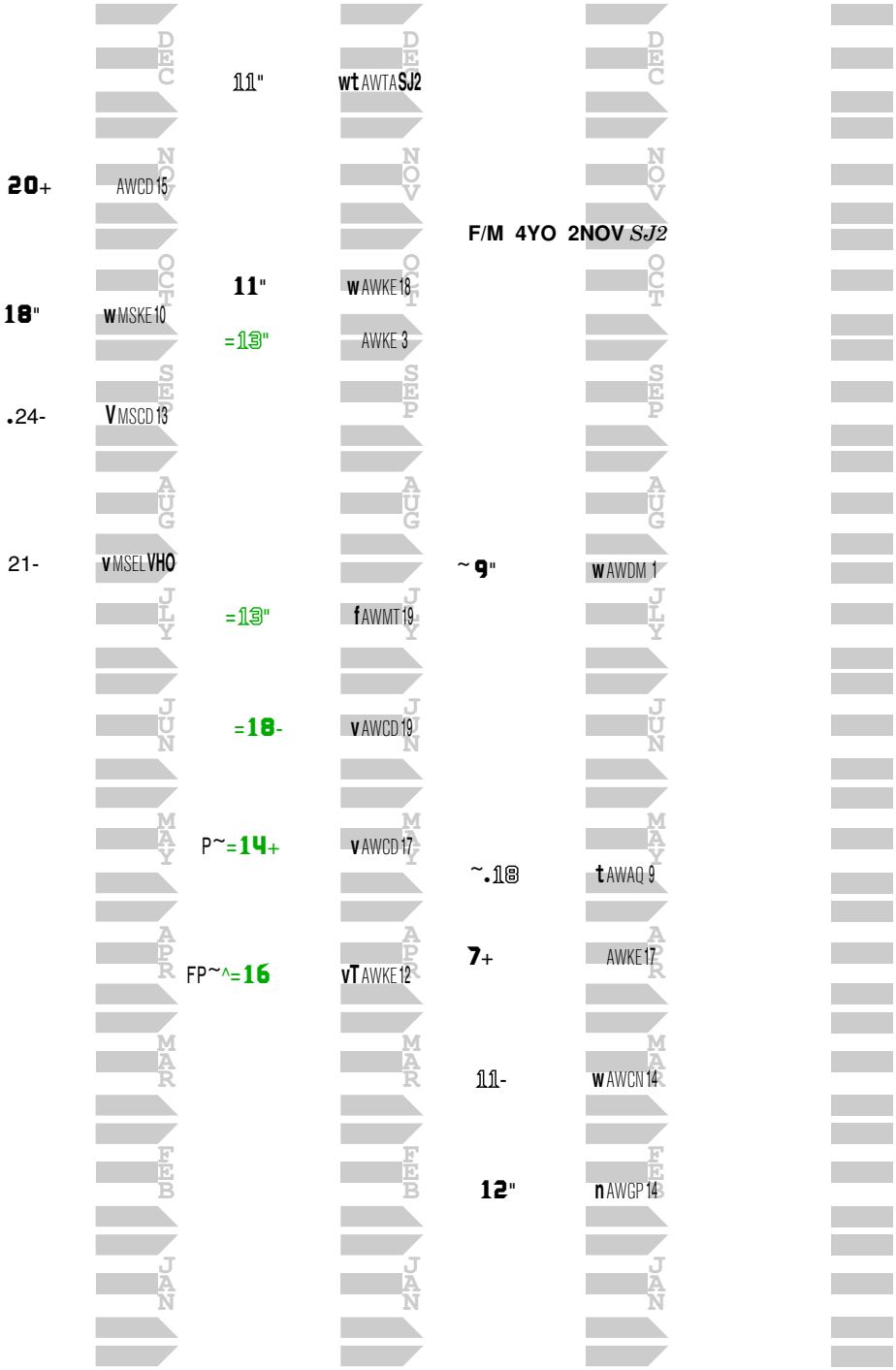

Hip 191

Ragozin -- *The Sheets* ™

TWIRLING CANDY
GAELIC GOLD-GIANT'S CAUSEWAY KY

FIONN F 22

2 RACES 24	8 RACES 25	3 RACES 26 F/M 4YO
FP~^=17 wvs MSFG 16		
	P~=10 wt]f AWAQ 15	
	^=10+ Vs AWKE 11	P~^=9+ n AWBE 1
^=20- v[MSIN BHC		
	=9 wv AWKD 10	
		rP~^=17+ stLf AWSr 13
	=9 w AWSr 5	
	=13- wv AWCD 31	
	^=13" nf AWKE 8	
	^=15 wY AWFG 8	
	P~=15 w AWFG 7	
		P~=9+ v AWGP 24

Hip 192

Ragozin -- *The Sheets*™

XX p40 CHARLATAN
I'M A LOOKER-HENNY HUGHES KY
FITZ RIGHT F 23 **6 Race 1**

3 RACES 25 5 RACES 26

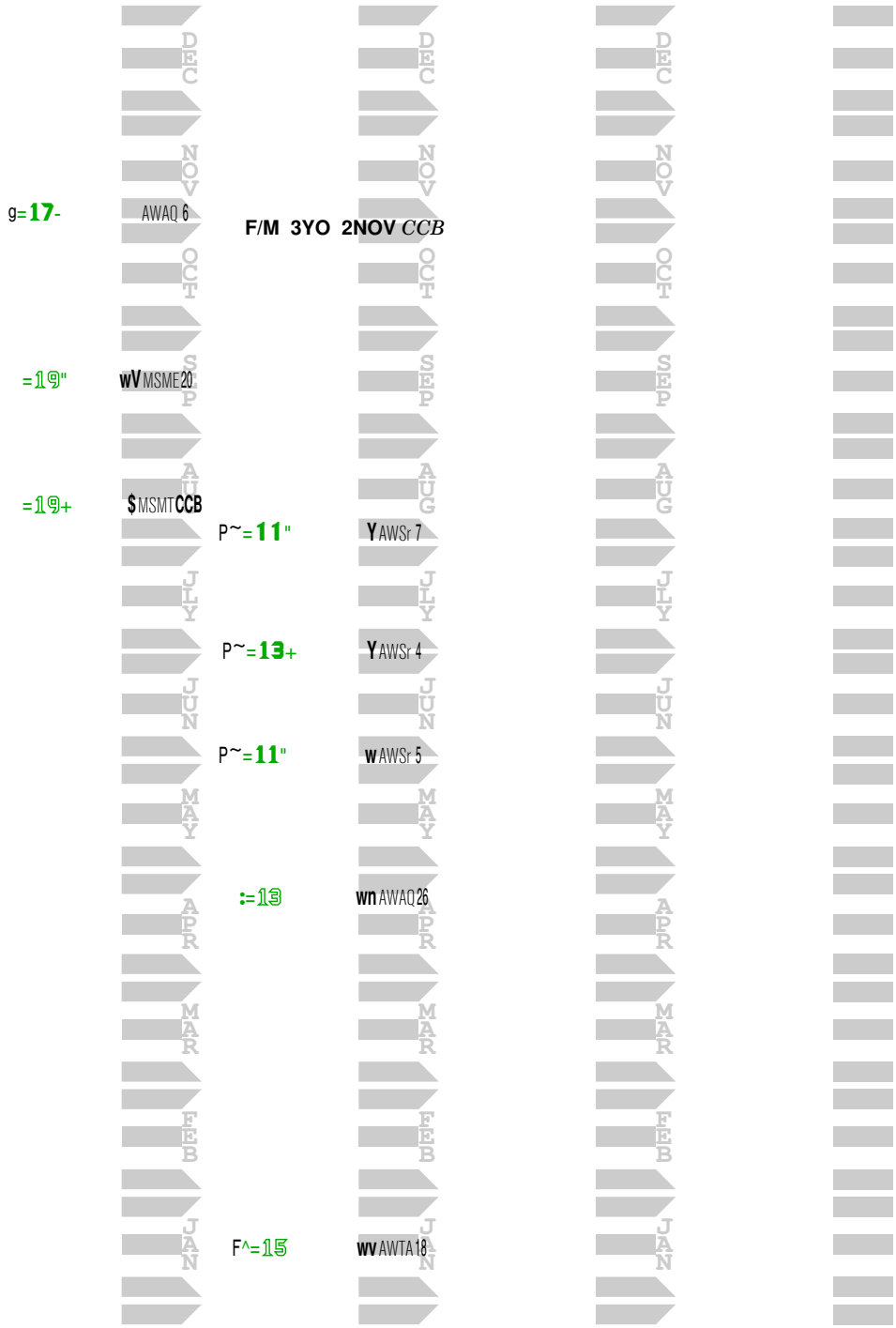

g=**17**- AWAQ 6

F/M 3YO 2NOV *CCB*

=19" **wV** MSME 20

=19+ **$** MSMT **CCB**

P~=**11**" **Y** AWSr 7

P~=**13**+ **Y** AWSr 4

P~=**11**" **w** AWSr 5

:=13 **wn** AWAQ 26

F^=15 **wv** AWTA 18

Hip 194

Ragozin -- *The Sheets* ™

XX p41 UPSTART
LIFETIME MEMORY-ISTAN KY
5 RACES 25

FONDLY F 22
0 RACES 26

6 Race 1

F/M 4YO 2NOV *HGM*

DEC		
NOV		
OCT		
SEP		
AUG		
JLY	~**13**+	**st** AWMT 26
JUN	P~**14**-	**wt** AWDE 14
MAY	**.24**+	**Y** AWCD 2
APR		
MAR	~**16**	**wn** AWCN 15
FEB	F14-	**wYT** MSTA **HGM**
JAN		

Hip 199

Ragozin -- *The Sheets* ™

XX p42 UNCLE MO
MOONDANCE-MALIBU MOON KY

HANG THE MOON F 20

6 Race 1

5 RACES 23 | 6 RACES 24 | 3 RACES 25 | 4 RACES 26

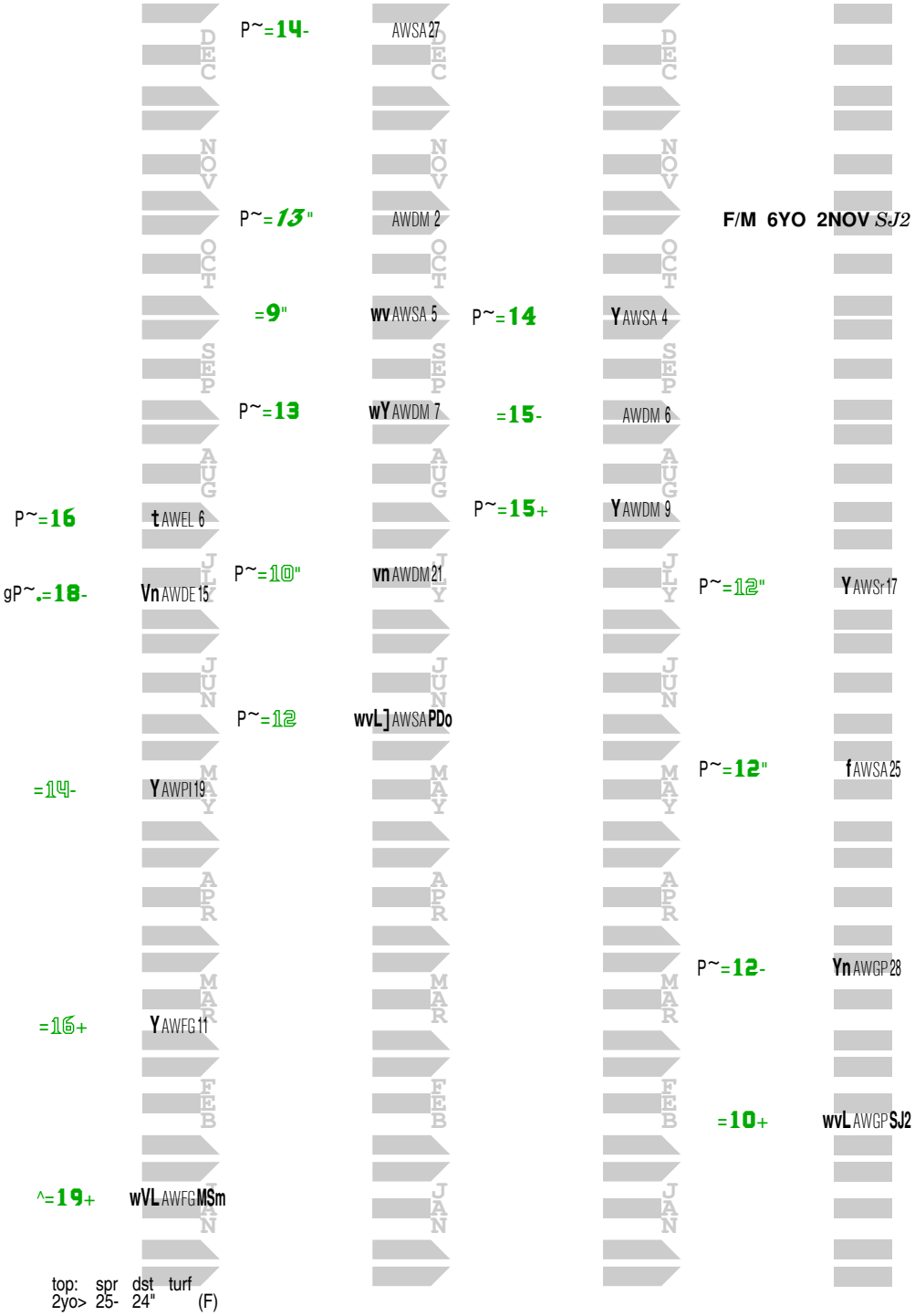

top: 2yo> spr 25- dst 24" turf (F)

Hip 200

Ragozin -- *The Sheets* ™

XX p43 MAXFIELD BLAST-HARLAN'S HOLIDAY KY **HOLLY'S HOLIDAY F 23** **6 Race 1**

2 RACES 25 4 RACES 26

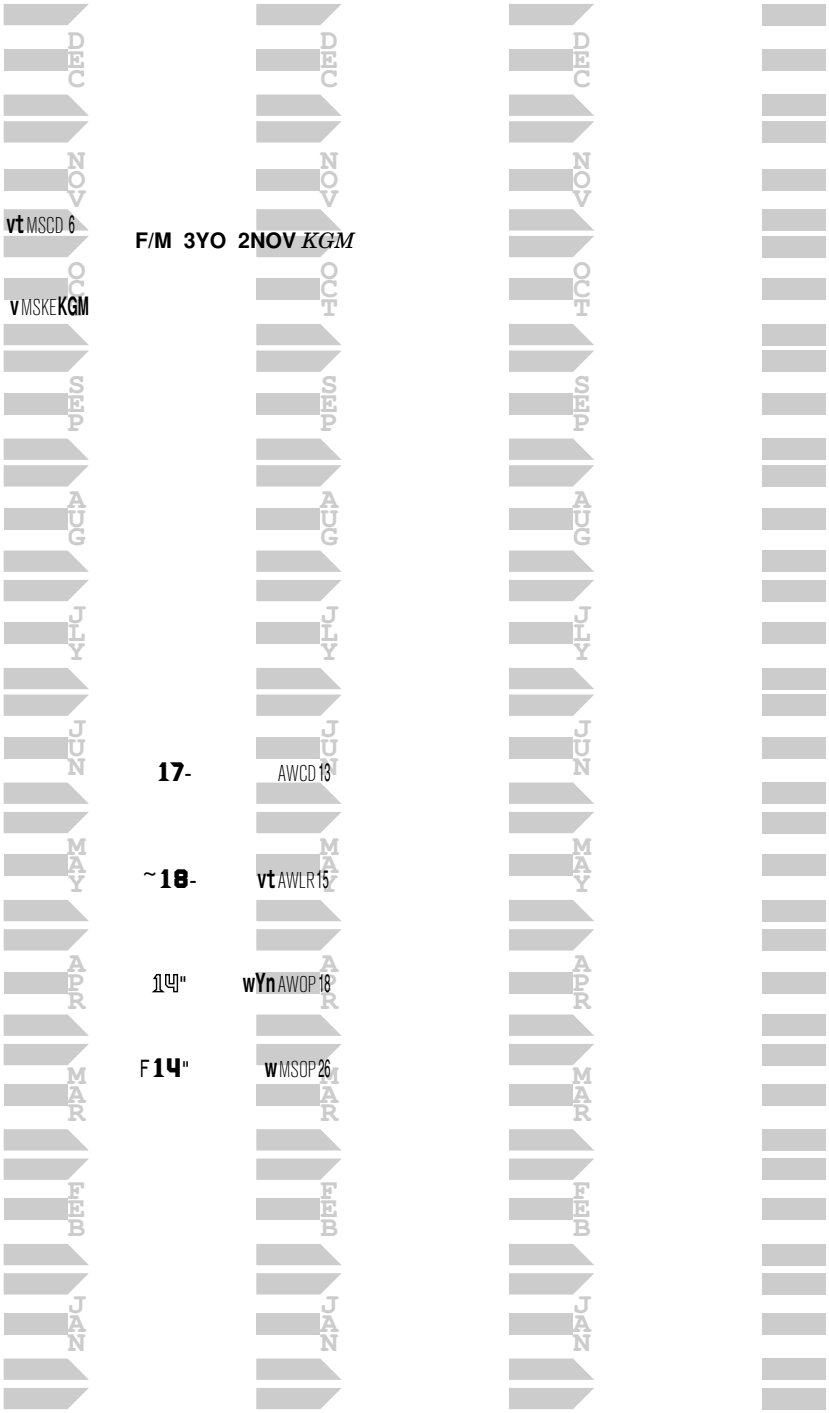

28- vt MSCD 6

F/M 3YO 2NOV *KGM*

30+ v MSKE **KGM**

17- AWCD 13

~**18**- vt AWLR 15

14" w Yn AWOP 18

F **14**" w MSOP 26

Hip 203

Ragozin -- *The Sheets* ™

XX p44 NOT THIS TIME
LAURA'S PLEASURE-CACTUS RIDGE KY

IN OUR TIME F 21

6 Race 1

7 RACES 24 | 8 RACES 25 | 5 RACES 26

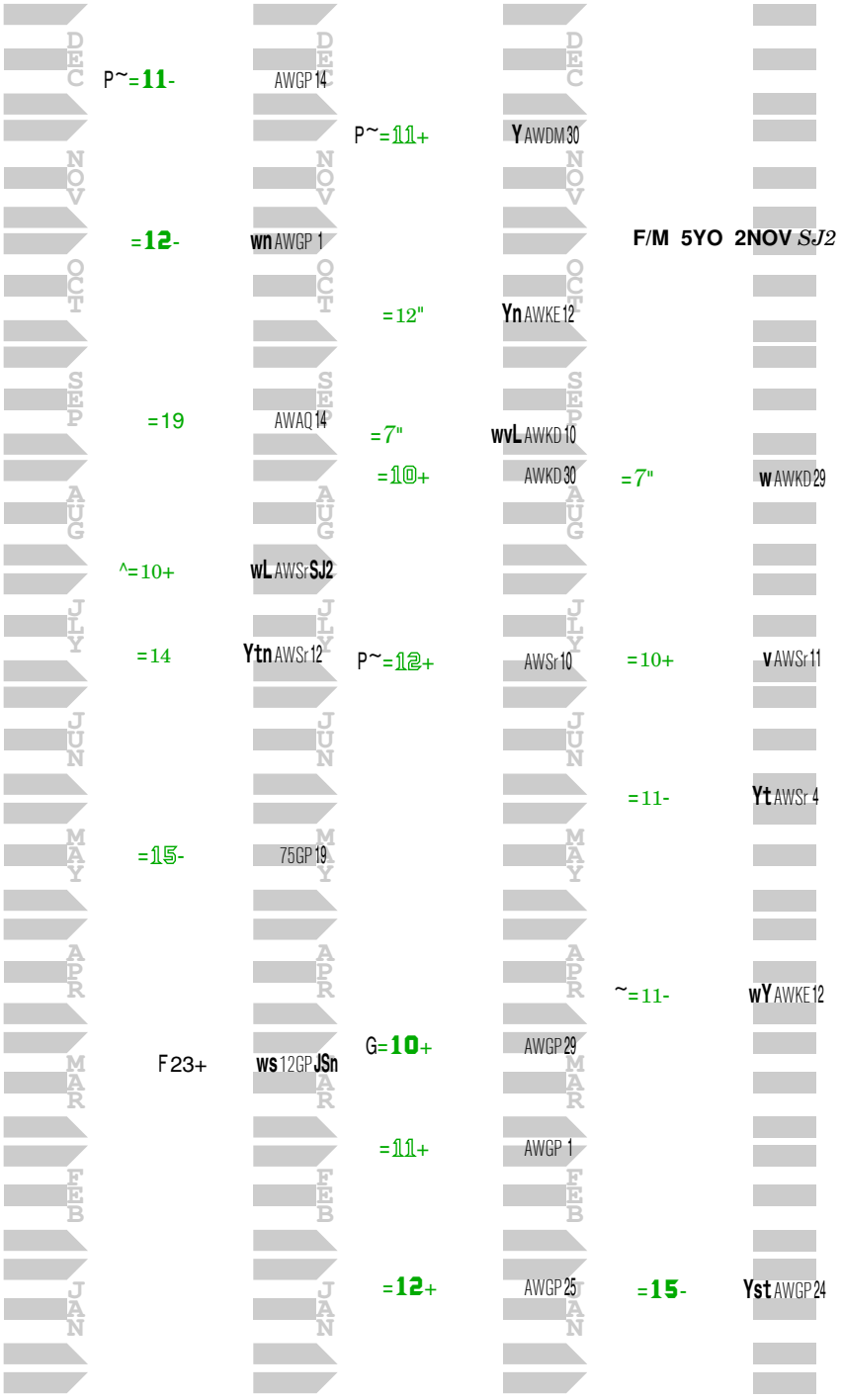

Hip 204

Ragozin -- *The Sheets* ™

XX p45 UNCLE MO
SOCIAL CALL-SMART STRIKE KY **ITALIAN SOIREE F 22** **6 Race 1**

4 RACES 24 6 RACES 25 3 RACES 26

F/M 4YO 2NOV *HGM*

DEC NOV OCT SEP AUG JLY JUN MAY APR MAR FEB JAN

		g^=12- YAWAQ11		
=15"	VAWKE 4			
=15"	AWWO14	^=20- VAWKD 6		
24	vsAWSr 4			
19+	wvS[MSAQJPT	^=13" wYAWSr11		
		13" vAWSr 8	=8-	AWSr 4
		g.=21 TAWAQ27	P~=15"	YnAWCD 2
			F=12-	wAWLRHGM
		16+ Y[AWTA 8		

Hip 207

Ragozin -- *The Sheets*™

XX p46 GIRVIN
ONE HOT DRAMA-BIG DRAMA FL

JUST A PHILLY F 22

6 Race 1

2 RACES 24	10 RACES 25	9 RACES 26
DEC	16" AWGP 20	
19 w MSGP 28 NOV	~16" Y AWGP 22	
		F/M 4YO 2NOV *HMr*
28+ v MSGP JDB OCT	15 wv AWGP 19	
SEP	r.18- w AWGP 12	r.11 Y AWGP 12
AUG		14+ AWGP 15
JULY	19 Y 30GP 27	
JUN	.19 w 12GP 5	12- vn AWGP 27
	=29 vf AWGP 8	12- wV AWGP 7
MAY		g14- wvL AWGP 9
APR	30" Y AWGP 27	~15 vtn AWGP 25
MAR	g~23 V AWGP 20	16- 25GP HMr
FEB		15 wv&hm 12GP 20
JAN		22" Y AWGP 11
	F19" v AWGP 1	

Hip 208

Ragozin -- *The Sheets* ™

AMERICAN PHAROAH
LA DALILA-CH-MILT'S OVERTURE KY

KATHYNMARISSA F 21

1 RACE 23	8 RACES 24	2 RACES 25	4 RACES 26
			F/M 5YO
	P~=**8**+	**vstf** AWSA 26	
24"	**vstf** MSAQ **RD2**		
	=**11**-	**wvs** AWKD 11	P~^=**7**- **wv** AWBE 1
		FP~=**8**+	**wtf** AWSr **CCB**
	P~=**13**-	**Y** AWSr 2	P~.=**8**- **wv** AWSr 18
	=14	AWCD 29	
			P~=**9** **v** AWSr 5
	P~=**14**-	**w** AWCD 11	P~=**11** **wvn** AWCD 1
	=14-	**ws** MSSA 6	
		P~=**13**"	AWSA 15
	=19-	**Y** MSSA 17	
	s~../29-	**v** MSAQ 19	

Hip 211

Ragozin -- *The Sheets* ™

SANDS OF MALI-FR
ILLICO-GB-DANSILI-GB IRE

SUNLIT UPLANDS-IR F 22

0 RACES 25
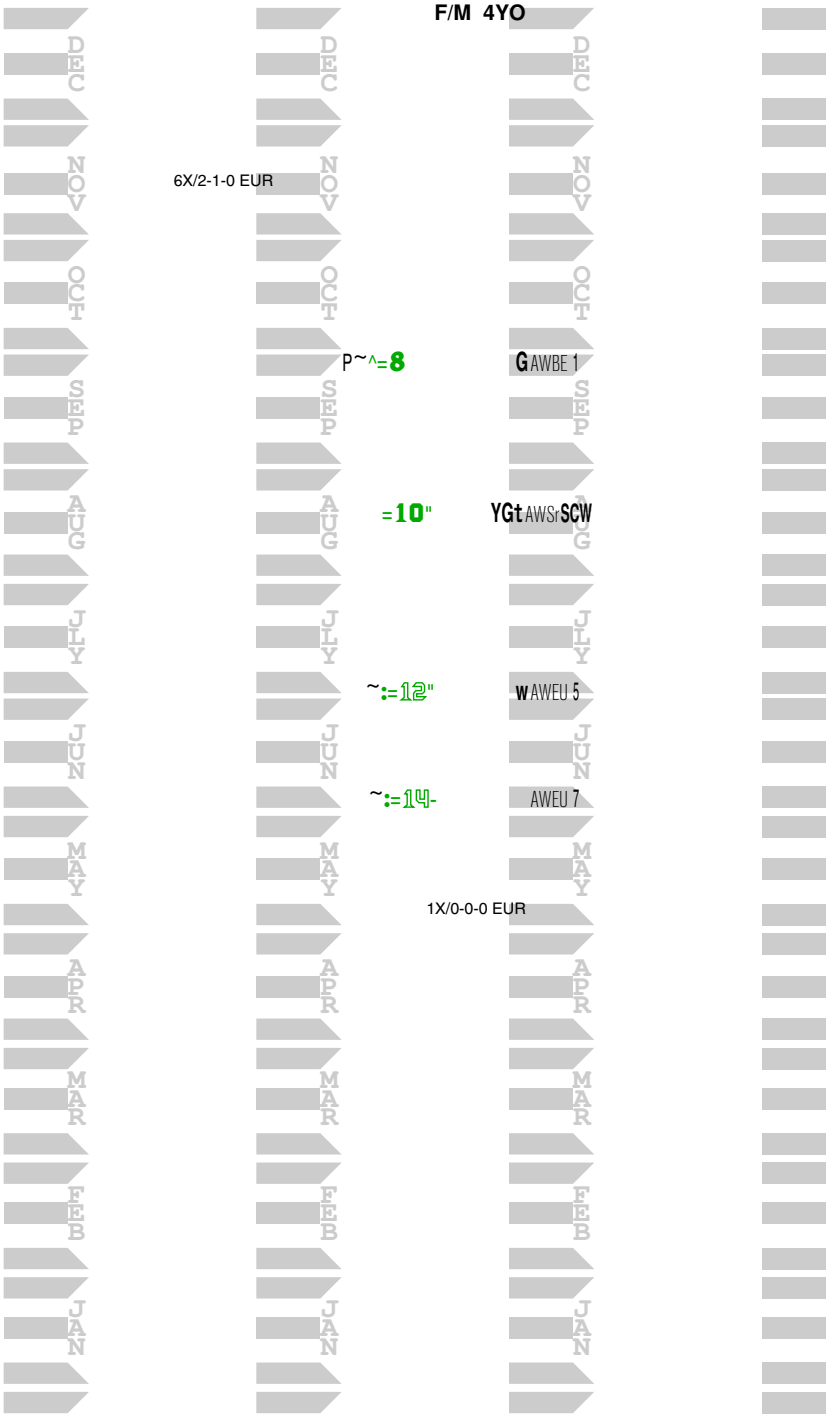
4 RACES 26
F/M 4YO